

CITY OF ROSEBURG  
AIRPORT PARK

FILED  
RECEIVED  
JAN 4 1984  
COUNTY SURVEYOR  
DOUGLAS COUNTY, ORE.

MAP FILE M 95-68.B  
C. S. File No. 59/200(4)

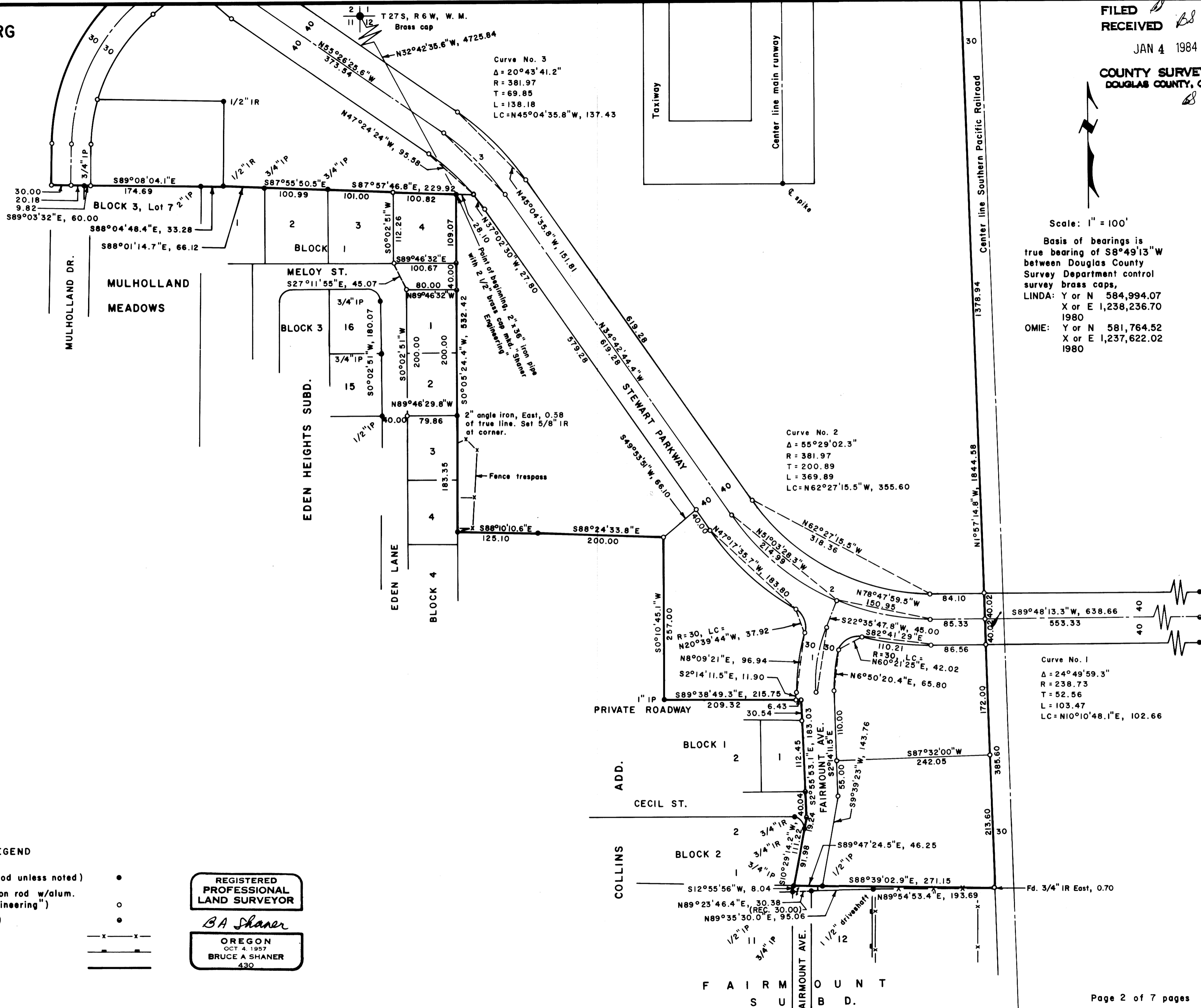

Scale: 1" = 100'  
Basis of bearings is true bearing of S8°49'13"W between Douglas County Survey Department control survey brass caps,  
LINDA: Y or N 584,994.07  
X or E 1,238,236.70  
1980  
OMIE: Y or N 581,764.52  
X or E 1,237,622.02  
1980

LEGEND

- Corner found (5/8" iron rod unless noted) ●
- Corner set (5/8" x 32" iron rod w/alum. cap mkd. "Shaner Engineering") ○
- Corner computed (not set) ◦
- Barb wire fence —x—x—
- Board fence ————
- Survey boundary ————

REGISTERED  
PROFESSIONAL  
LAND SURVEYOR  
*BA Shaner*  
OREGON  
OCT 4, 1957  
BRUCE A SHANER  
430

MAP FILE M 95-68.B  
C. S. File No. 59/200(4)