

RECORD OF SURVEY
U. S. BANK
N.W. 1/4, SEC. 20, T. 22 S., R. 6 W., W.M.
DOUGLAS COUNTY, OREGON
OCTOBER 14, 1983

Fd. STD. B.L.M. 2 1/2" IRON PIPE WITH 3/4" BRASS CAP MARKED:
1/4 S17
S20 THE LETTERS T 223 R 6 W WAS NOT FOUND AS RECORDED
1976

Fd. 6" D. FIR WITH HEALED BLAZE BEARS N 36° W 15.5'
Fd. 8" " " " " & SOME VISIBLE SCRIBING
BEARS S 52° E 83'

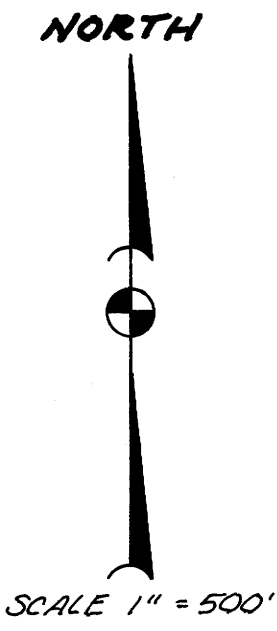
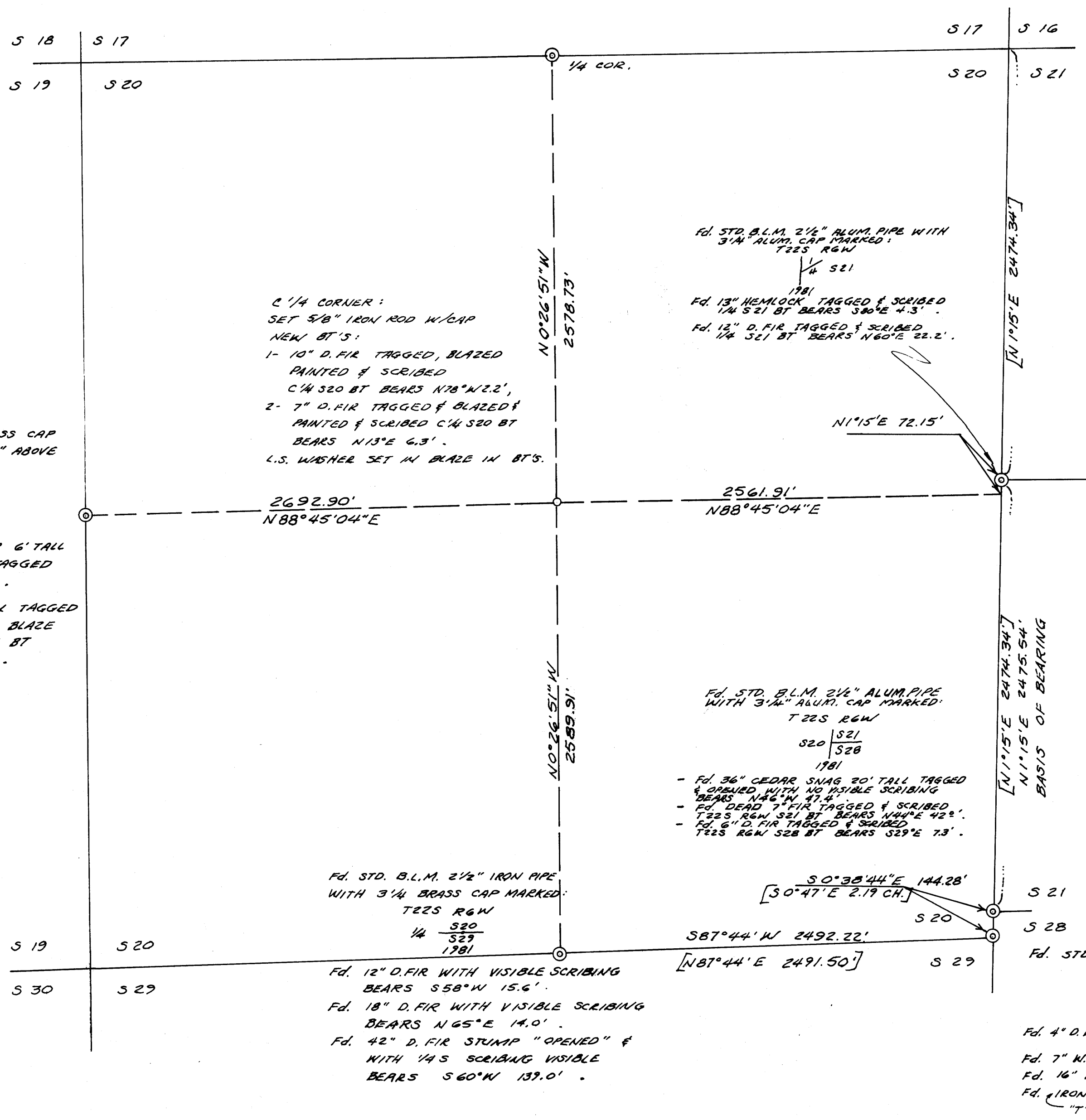

- LEGEND**
- ⊙ FOUND BRASS CAP MONUMENT
 - SET 5/8" IRON ROD W/CAP*
 - [] DENOTES RECORD DATA
 - * 5/8" x 30" REBAR WITH A RED 1/4" PLASTIC CAP MARK'D: BRANCH ENG. LS 1137

NARRATIVE

THE PURPOSE OF THIS SURVEY WAS TO ESTABLISH THE C 1/4 CORNER OF SECTION 20. THE NORTH, WEST & SOUTH 1/4 CORNERS WERE FOUND & USED FOR CONTROL. SINCE THE EAST 1/4 CORNER WAS A PROTRACTED CORNER PER NICKLEN SURVEY DATED 1897, THE CORNER POSITION WAS COMPUTED FROM THE LATEST SURVEY DATA (BLM SURVEY IN 1981 BY J.E. JELLEY) & MEASUREMENTS I MADE TO THE FOUND MONUMENTS SET IN SAID 1981 SURVEY. WITH THE ABOVE DATA THE CENTER 1/4 WAS SET. THE EQUIPMENT USED WAS A MAC-HI E.D.M. & A 20" JENA THEODOLITE. ALL BT'S WERE MEASURED WITH HAND COMPASS & STEEL TAPE TO THE CENTER & 1' ABOVE THE ROOT CROWN. BASIS OF BEARINGS WAS A SOLAR TAKEN IN SAID 1981 SURVEY.

REGISTERED
PROFESSIONAL
LAND SURVEYOR

Donald L. Branch

OREGON
SEPTEMBER 23, 1977
DONALD L. BRANCH
1137

PROJ. NO. 83-25
F.B. 44

BRANCH ENGINEERING
212 Q STREET
SPRINGFIELD, OR.