

SURVEY FOR DEED DESCRIPTION IN LOT 5, BLOCK 4, PLAT "O", SUTHERLIN LAND AND WATER CO., IN THE S.E. 1/4, SECTION 18, T.25 S., R.5 W., W.M. SUTHERLIN, OREGON

FILED ✓
RECEIVED ✓
NOV 30 1983

COUNTY SURVEYOR
DOUGLAS COUNTY, ORE.
✓

COUNTY SURVEYORS FILE DATA
DO NOT REMOVE FROM OFFICE

FOR: ROY SCOVELL ESTATE

SCALE: 1"=100'

Legend: • SET 5/8" X 30" IRON ROD W/CAP (L.S. 1076)
• FD. 5/8" IRON ROD OR AS NOTED

BY: ROBERT L. DOLAN
RT. 1, BOX 1820
SUTHERLIN, OREGON, 97479
DATE: NOVEMBER 1983

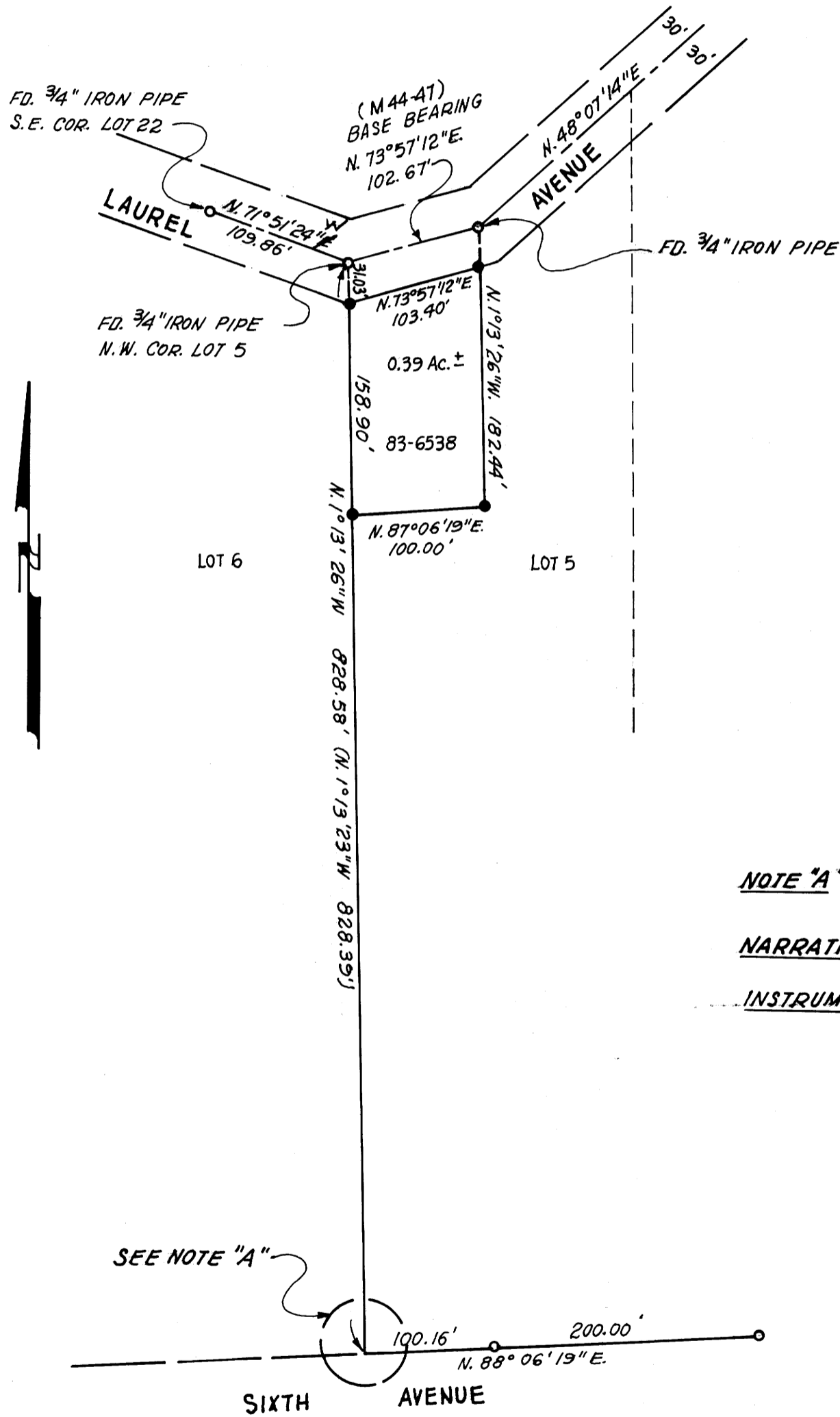

NOTE "A" PIN NOT FOUND - COMPUTED FROM (M44-41)

NARRATIVE: SURVEY TO MONUMENT PROPERTY CORNERS
PER DEED # 83-6538

INSTRUMENTS: THEODOLITE-DISTANCE METER

SEE NOTE "A"

REGISTERED
PROFESSIONAL
LAND SURVEYOR

Robert L. Dolan

OREGON
JULY 30, 1976
ROBERT L. DOLAN
1076