

THE DATA
FOR THIS CASE

FILED ✓
RECEIVED 68
NOV 29 1983
COUNTY SURVEYOR
DOUGLAS COUNTY, ORE.
✓

MAP FILE M 95-48

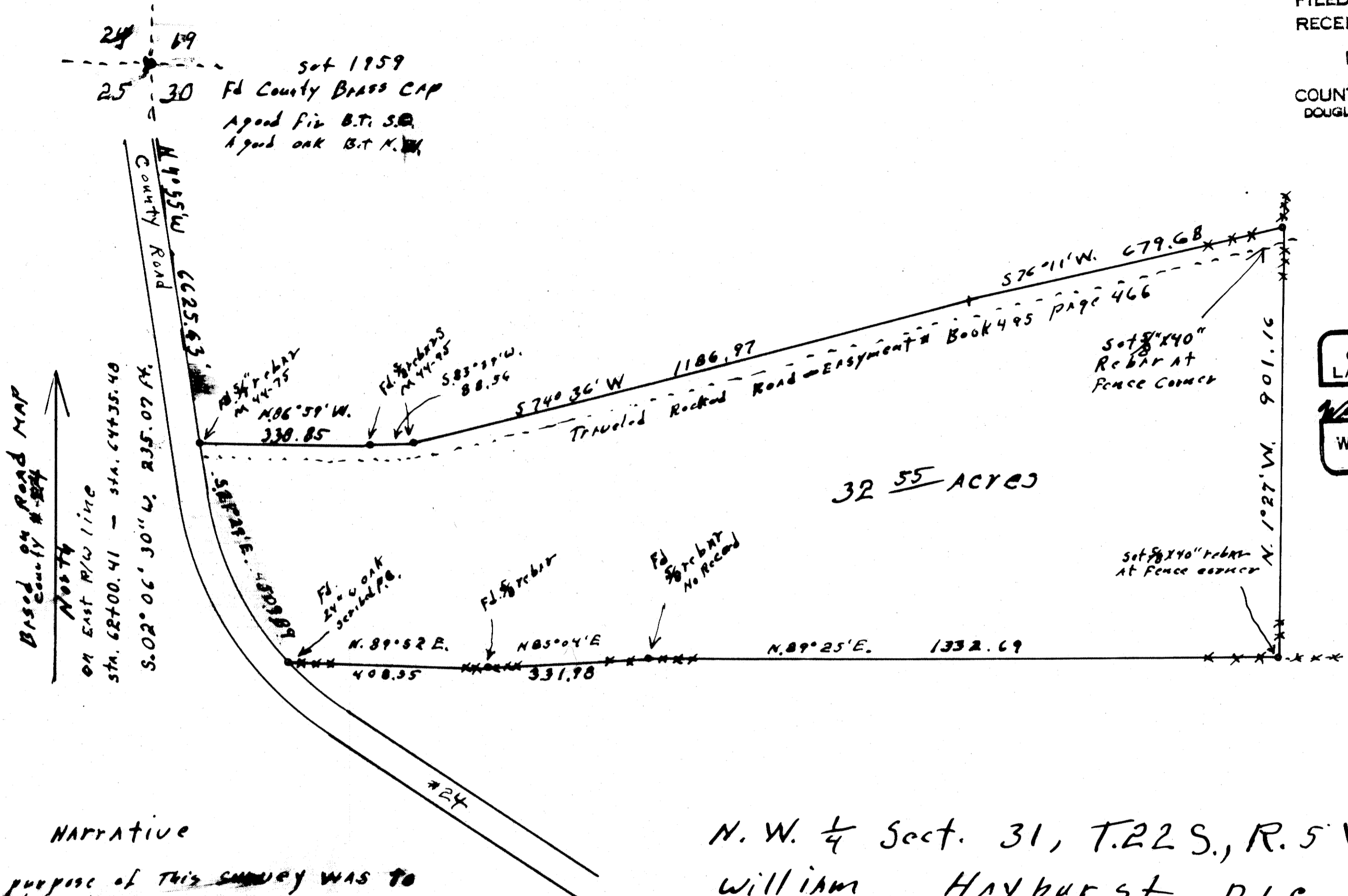

REGISTERED
OREGON
LAND SURVEYOR
Wilford N. Haines
MAY 7, 1948
WILFORD N. HAINES
239

NARRATIVE

The purpose of this survey was to calculate the acreage of the enclosed area. The area started at the Northeast corner and ran around the property with a transit, and then by double meridian distance calculated the acreage of area.

The rebars set on this survey have a disk attached to top inscribed Wilford N Haines # 239

N. W. 1/4 Sect. 31, T.22 S., R. 5 W., W.M.
William Hayhurst D.L.C.
Survey to calculate acreage
For

Tom. Hollamon. Rt. #1 Yoncalla Ore.
Phone 849-2363
Scale: 1" = 200'
Aug. 1983
By
Wilford N. Haines Rt. 38 Box 2 Drain, Ore. 97435

MAP FILE M 95-48