

A MINOR LAND PARTITION

lying in the Southeast 1/4 of Section 11, Township 27 South, Range 6 West, Willamette Meridian

FILED / RECEIVED JRL

NOV 23 1983

PARTITIONER:

Kerm Bennett
Coldwell Bankers/Northwest Properties
1449 Northwest Mulholland Drive
Roseburg, OR 97470
672-6531

OWNER:

Gary E. Moore
Donald L. Gambill
Verner J. Anderson
1122 Northwest Garden Valley Blvd.
Roseburg, OR 97470

SURVEYOR:

Romanse E. Ware, L.S.
2771 Northwest Garden Valley Blvd.
Roseburg, OR 97470
672-0649

COUNTY SURVEYOR
DOUGLAS COUNTY, OREGON

ZONING: C-3
SEWER: Roseburg Urban Sanitary Authority
WATER: City of Roseburg

COUNTY SURVEYORS FILE DATA
DO NOT REMOVE FROM OFFICE

NARRATIVE:

Survey to partition and monument Parcel I as shown. Reference surveys M72-47, M63-38, M58-32 and M65-37. Field Crew: R. Ware, M. Riggan, D. Hopkins. Equipment: Wild T-16 Theodolite mounted with Nikkon ND 160 E.D.M. Drafting: D. Hopkins. For comparisons of Record Distances with measured, see Minor Land Partition filed as M72-47.

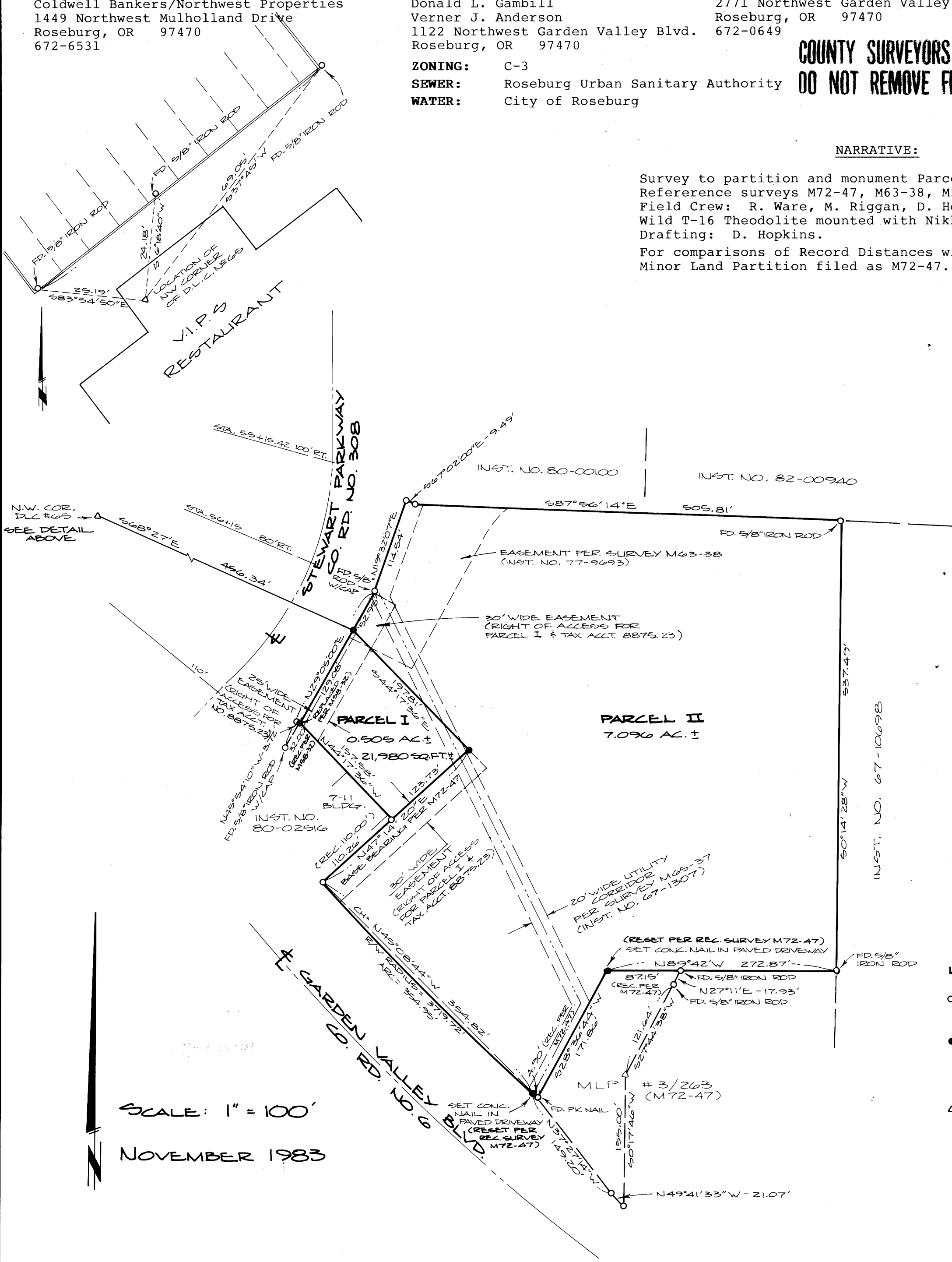

REGISTERED PROFESSIONAL LAND SURVEYOR
Romanse E. Ware
OREGON Nov. 18, 1975
ROMANSE E. WARE
1005

- LEGEND:
- - FOUND 3/4" IRON PIPE UNLESS OTHERWISE NOTED
 - - SET 5/8" x 30" IRON ROD WITH CAP MKD: "R.E. WARE - LS 1005" UNLESS NOTED OTHERWISE
 - △ - COMPUTED POINT

SCALE: 1" = 100'
NOVEMBER 1983