

FILED
RECEIVED

NOV 21 1983

COUNTY SURVEYOR
DOUGLAS COUNTY, ORE.

PROPERTY SURVEY FOR INTERNATIONAL PAPER CO.

SEC. 13, T21S, R11W
SCALE 1" = 400' NOV. 1983

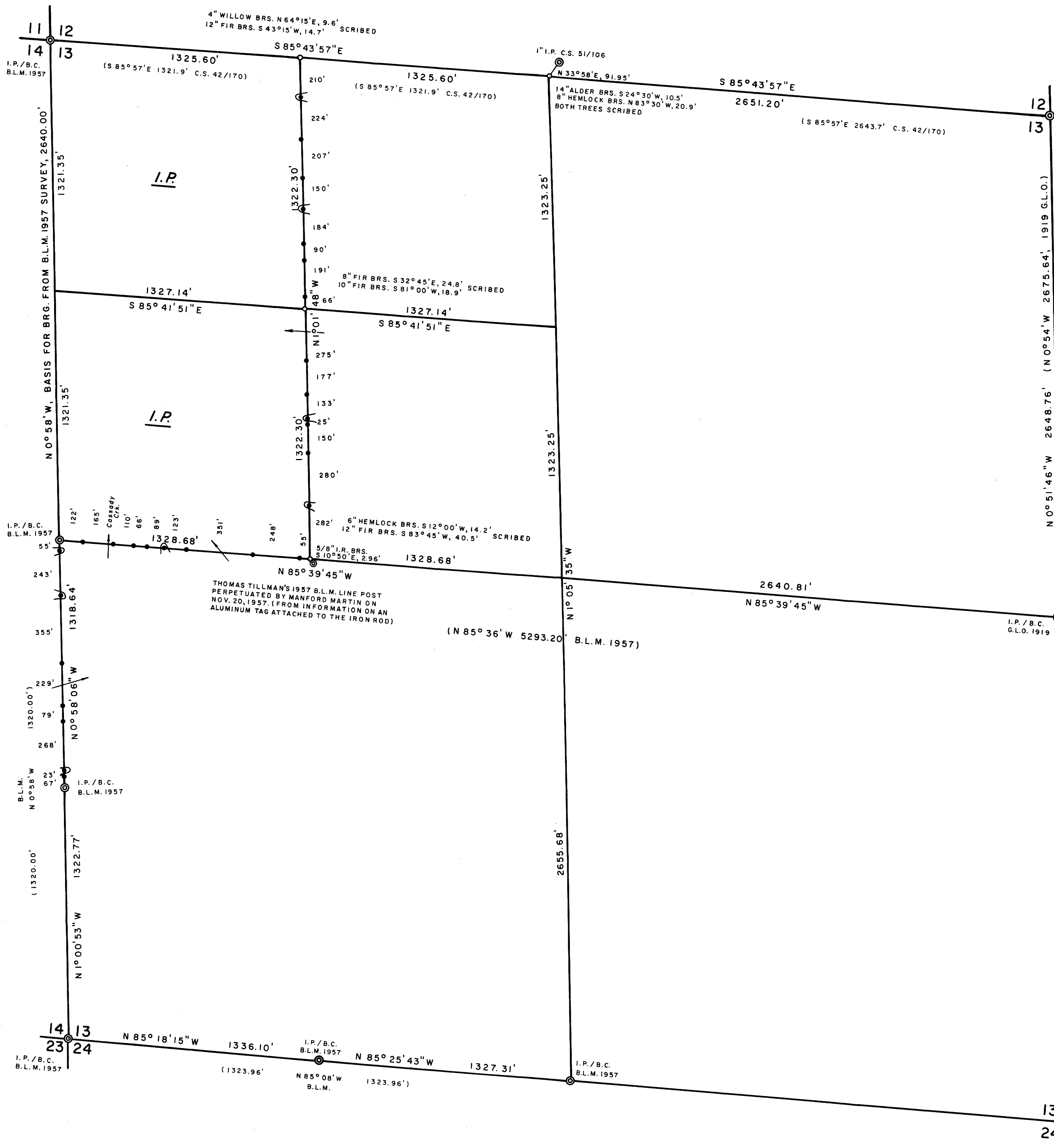

FOUND ORIG. 60" CEDAR CORNER TREE WHICH IS NOW AN UPROOT. SET A 50d. NAIL IN THE CENTER OF THE TREE. MEASURED TO A POINT 12" FROM THE CENTER OF THE TREE, ASSUMING THE RECORD DISTANCE OF 34.3' WAS TAKEN FROM THE FACE, i.e. 1/2 OF THE ORIGINAL 24" DIAMETER CEDAR BEARING TREE.

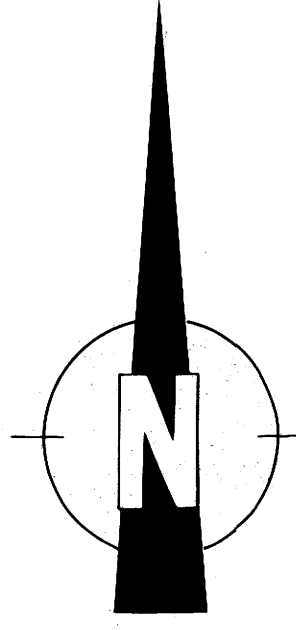

LEGEND

CORNERS FOUND \odot
SET 1 1/4 x 3/16" I.P.'S / STAMPED BRASS CAPS (P.L.S. 497 1983) \circ
EACH CAP IS ALSO STAMPED IN THE PRESCRIBED MANNER AS SET FORTH IN THE B.L.M. MANUAL OF SURVEY INSTRUCTIONS.

PROPERTY LINES ESTABLISHED WITH 1/2 x 60" IRON RODS / ATTACHED ALUMINUM SIGNS AND RED PAINTED BLAZES.

NOTES

1. THIS SURVEY WAS MADE IN ACCORDANCE WITH THE B.L.M. MANUAL OF SURVEY INSTRUCTIONS.
2. DISTANCES ARE TAKEN TO A 50d. NAIL IN THE CENTER OF EACH BEARING TREE.

REGISTERED
PROFESSIONAL
LAND SURVEYOR

Richard J. Hintz

OREGON
MAY 19, 1980
RICHARD J. HINTZ
497

RICHARD J. HINTZ
1890 N. 14th ST.
COOS BAY, OREGON