

STATE OF OREGON)
COUNTY OF DOUGLAS) SS.

I, DORIS L. WADSWORTH, COUNTY CLERK AND RECORDER OF CONVEYANCES, IN AND FOR SAID COUNTY, DO HEREBY CERTIFY THAT THE WITHIN INSTRUMENT WAS RECORDED THIS DAY:

1983 SEP 22 AM 11:11

DORIS L. WADSWORTH
DOUGLAS COUNTY CLERK

FILED ✓
RECEIVED ✓

SEP 21 1983

COUNTY SURVEYOR
DOUGLAS COUNTY, ORE

BY: Mary L. Deal
DEPUTY
NO. _____ FEE 12.00

83-11910

DOUGLAS COUNTY OFFICIAL RECORDS

A MAJOR LAND PARTITION

LYING IN
S.E. 1/4, SECTION 20, T27S, R4W,
WILLAMETTE MERIDIAN

FOR: JIM & BEV CAGLE
2241 N.E. STEPHENS
ROSEBURG, OREGON 97470
PH: 672-0020

BY: R. E. WARE
2771 N.W. GARDEN VALLEY ROAD
ROSEBURG, OREGON 97470
PH: 672-0649

WATER: DIXONVILLE WATER ASSOCIATION

SEWER: SEPTIC TANK

ZONED: RRS
FF

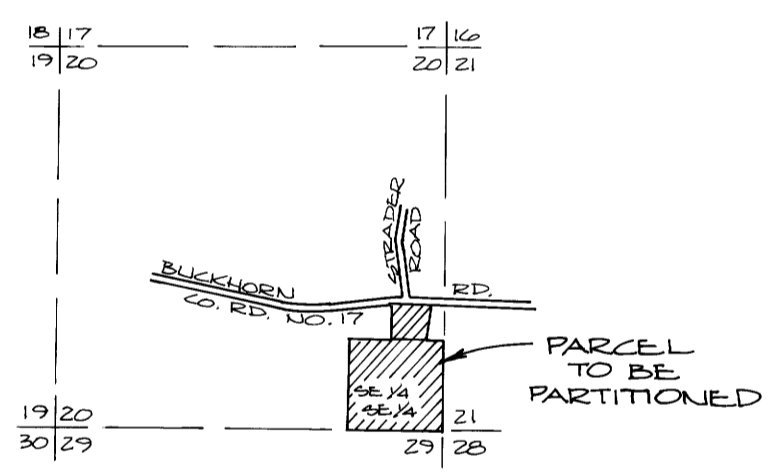

REGISTERED
PROFESSIONAL
LAND SURVEYOR

Romanso E. Ware

OREGON
NOV. 14, 1878
ROMANSO E. WARE
1005

SCALE: 1" = 100'
AUGUST 1983



LEGEND:

- - FOUND MONUMENT AS NOTED
- - SET 5/8" x 30" IRON ROD WITH CAP MKD. "R.E. WARE - L.S. 1005"

COUNTY SURVEYORS FILE DATA
DO NOT REMOVE FROM OFFICE