

# SURVEY FOR DEED DESCRIPTION IN THE S.E. 1/4, SEC. 10 AND S.W. 1/4, SEC. 11, T.28 S., R.7 W., W.M. DOUGLAS CO. ORE.

FILED  RECEIVED BS

NOV 10 1983

COUNTY SURVEYOR DOUGLAS COUNTY, ORE.

COUNTY SURVEYORS FILE DATA DO NOT REMOVE FROM OFFICE

FD. BRASS CAP CSO 1968

BASE BEARING (M 36-57) SOUTH 348.95' (348.94')

1/4 COR. (N. 85° 58' 1/2" W. 288.56') (S. 89° 30' 00" W. 1609.12')  
(N. 87° 21' 54" W. 276.86') (S. 89° 32' 27" W. 1609.01')

FOR: WELDON HEARD

BY: ROBERT L. DOLAN  
RTE. 1, BOX 1820  
SUTHERLIN, ORE. 97479

Legend:

- = SET 5/8" X 30" IRON ROD W/ CAP (L.S. 1076)
  - = FOUND 5/8" IRON ROD
- DATE: NOVEMBER 1983  
SCALE: 1" = 50'

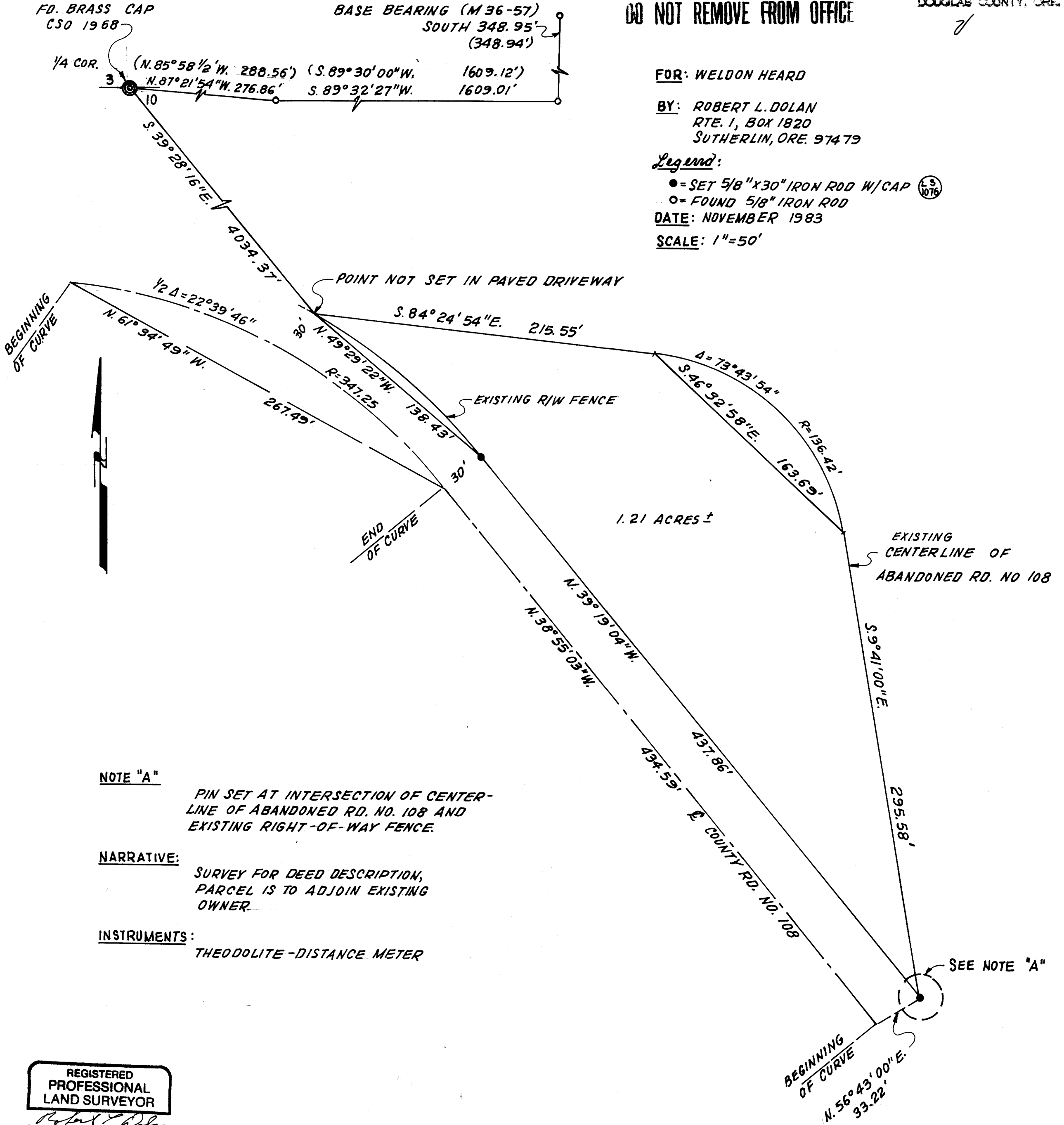

NOTE "A"

PIN SET AT INTERSECTION OF CENTER-LINE OF ABANDONED RD. NO. 108 AND EXISTING RIGHT-OF-WAY FENCE.

NARRATIVE:

SURVEY FOR DEED DESCRIPTION, PARCEL IS TO ADJOIN EXISTING OWNER.

INSTRUMENTS:

THEODOLITE-DISTANCE METER

REGISTERED PROFESSIONAL LAND SURVEYOR

*Robert L. Dolan*

OREGON  
JULY 30, 1976  
ROBERT L. DOLAN  
1076