

COUNTY SURVEYORS FILE DATA
DO NOT REMOVE FROM OFFICE

FILED
RECEIVED

NOV 1 1983

COUNTY SURVEYOR
DOUGLAS COUNTY, ORE

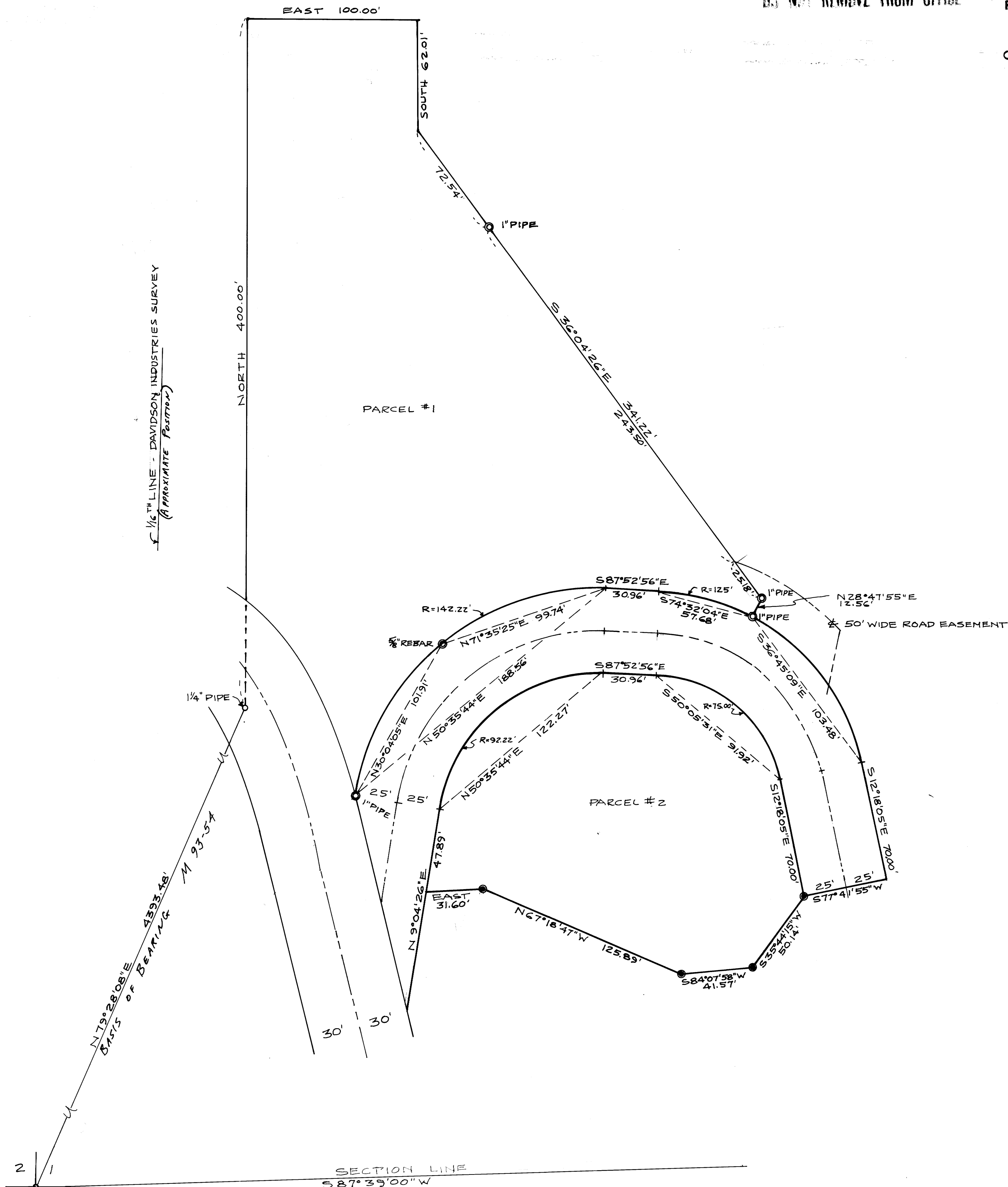

PROPERTY SURVEY FOR
BOB GARRETT
SE 1/4 SEC. 1, T20S, R12W, W.M.
SCALE 1"=40' 20 SEPT. 83.

REF: SURVEY FOR DAVIDSON INDUSTRIES
BY PERRY FOX JUNE 1981
SURVEY FOR GARRETT BY MANSETH
NOV. 1982

- NARRATIVE
1. PARCEL #2 & A 50' WIDE STRIP (FOR FUTURE CO. RD.) ARE BEING ADDED TO PARCEL #1.
 2. PROPERTY LINES ESTABLISHED BY AGREEMENT BETWEEN BUYER & SELLER.
 3. MY PREVIOUS SURVEY IN NOV. 1982 SHOULD BE REFERRED TO FOR NOTES ON SURVEY CONTROL.

- FOUND SURVEY MONUMENT
- SET SURVEY MONUMENT IN SURVEY # M 93-54
- SET 5/8" X 30" REBAR w/ PLASTIC CAP MARKED 1258



REGISTERED
PROFESSIONAL
LAND SURVEYOR
Robert A. Manseth
OREGON
SEPTEMBER 25 1977
ROBERT A. MANSETH
1258

P.O. Box 9
FLORENCE, OR 97439