

SURVEY FOR DEED DESCRIPTION IN THE WILLIAM TRASK D.L.C. NO. 40 AND S.W. 1/4, SECTION 14, T.26 S., R. 4 W., W.M. DOUGLAS COUNTY, ORE.

FILED
RECEIVED BS
OCT 28 1983
COUNTY CLERK
DOUGLAS COUNTY, ORE.

COUNTY SURVEYORS FILE DATA
DO NOT REMOVE FROM OFFICE

FOR: WILLIAM & HELEN WATKINS
AND
CHARLES & MARY SUMEY

MAP PREPARED BY: ROBERT L. DOLAN
RTE. 1 BOX 1820
SUTHERLIN, OREGON 97479

Legend:

- SET 5/8" X 30" IRON ROD W/CAP
- FD. 5/8" IRON ROD
- FENCE POST

DATE: OCTOBER, 1983

SCALE: 1"=100'

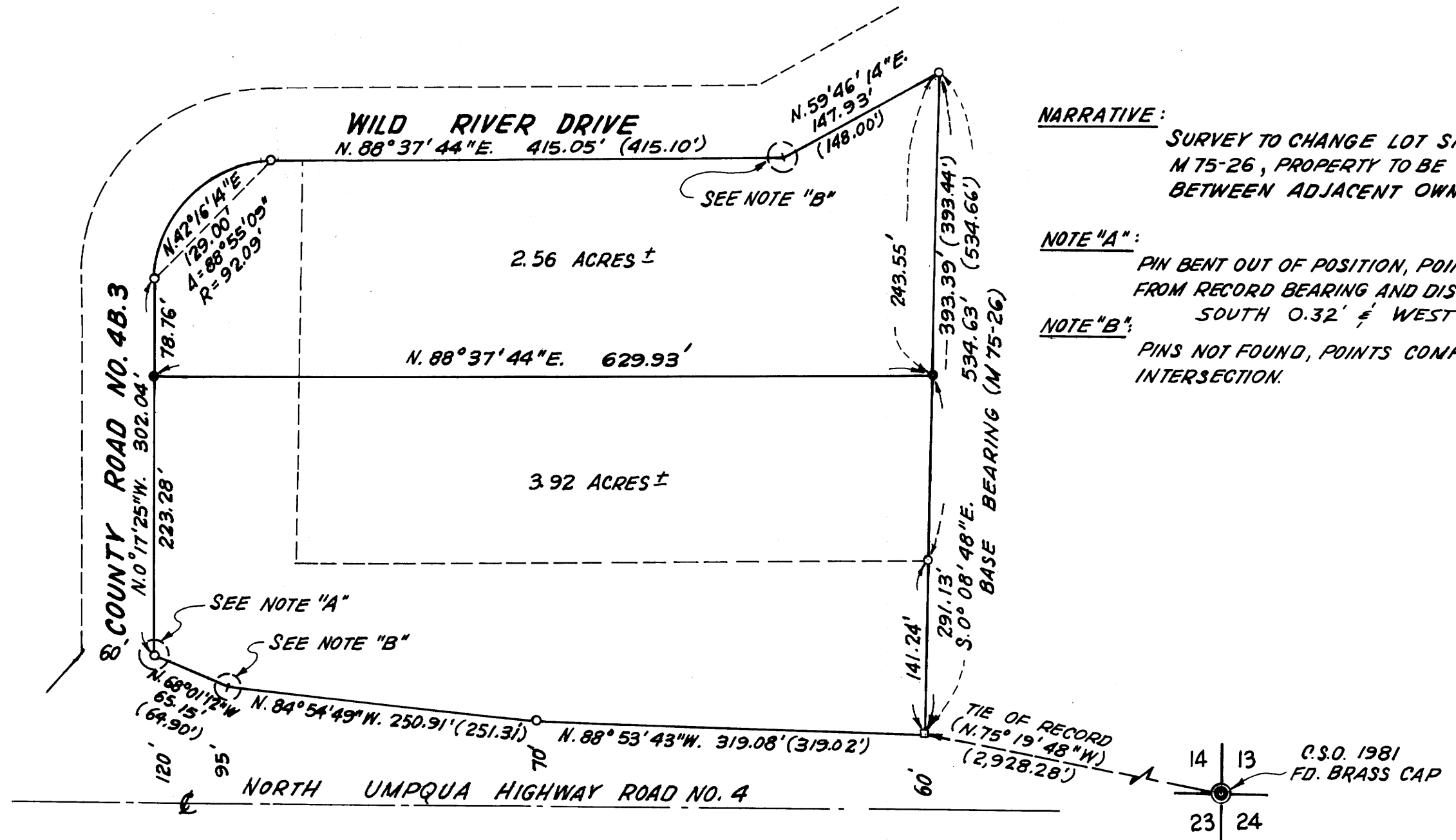

NARRATIVE:

SURVEY TO CHANGE LOT SIZES OF MLP
M 75-26, PROPERTY TO BE EXCHANGED
BETWEEN ADJACENT OWNERS.

NOTE "A":

PIN BENT OUT OF POSITION, POINT COMPUTED
FROM RECORD BEARING AND DISTANCE. PIN IS
SOUTH 0.32' ± WEST 0.40'

NOTE "B":

PINS NOT FOUND, POINTS COMPUTED BY
INTERSECTION.

REGISTERED
PROFESSIONAL
LAND SURVEYOR
Robert L. Dolan
OREGON
JULY 30, 1976
ROBERT L. DOLAN
1078

M 95-25

M 95-25