

COUNTY SURVEYORS FILE DATA
DO NOT REMOVE FROM OFFICE

SURVEY FOR DAN & STEVE SIEGEL
SE 1/4 SECTION 16 T27S R4W

FILED ✓
RECEIVED ✓

OCT 25 1983

COUNTY SURVEYOR
DOUGLAS COUNTY, ORE

NARRATIVE

PURPOSE: To locate part of the southerly and easterly lines of Deed #80-12176 for logging.

PROCEDURE: Set wooden line stakes along part of the southerly and easterly deed line as shown by heavy line.

EQUIPMENT: Lietz T60D Theodolite, Mac II EDM, and 100 foot steel tape.

Found:

- 1" galvanized iron pipe with 2 1/2" brass cap
T27S R4W County
S | S Surveyor's
1/4 16 | 15 Office
1958
- 24" dead Fir S76°05'E - 12.6 feet - "1/4 S15 CS BT" visible
- 18"+ partial stump S74°00"W 18.6 feet
- 13" dead snag N44°35'E 38.4 feet

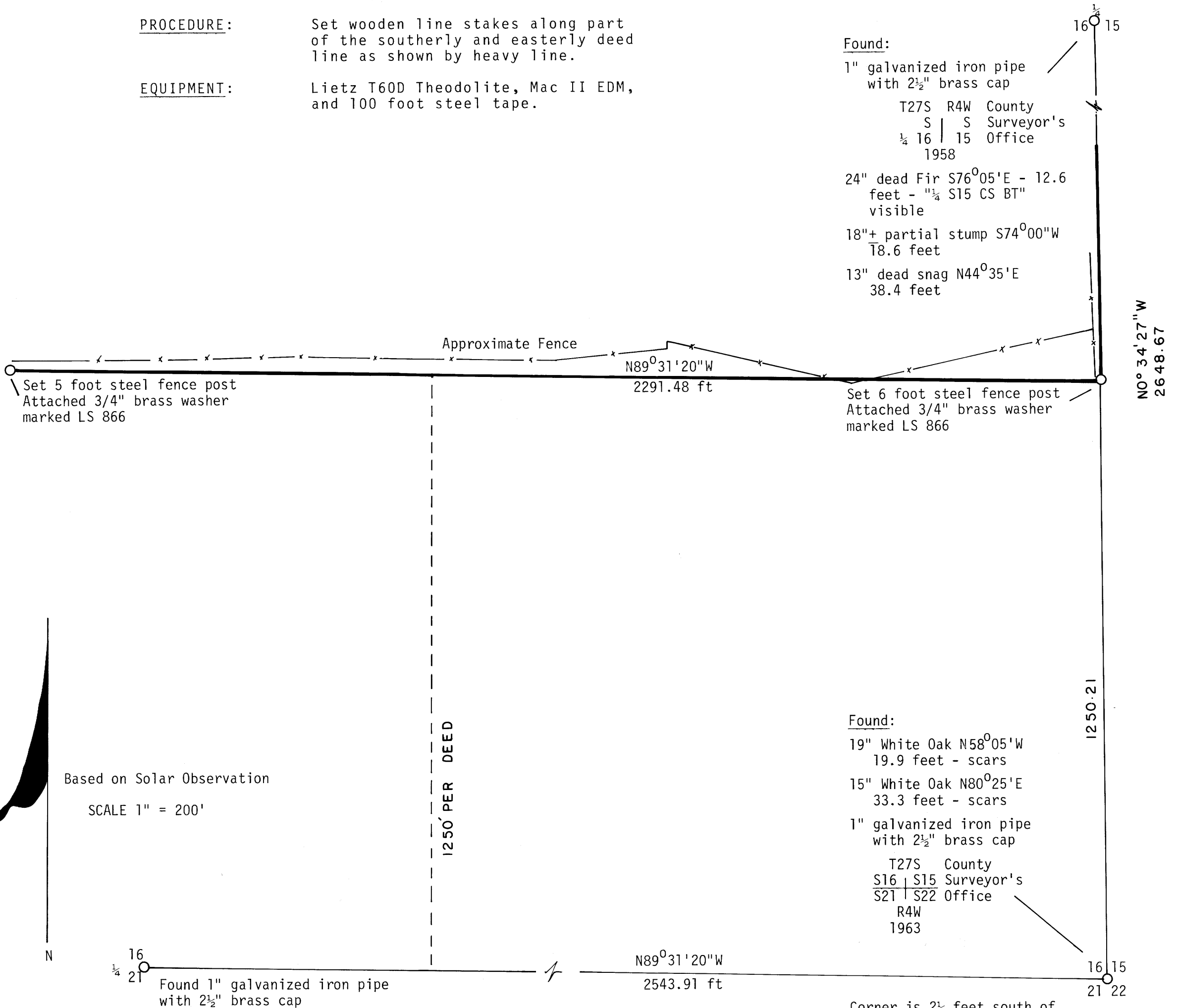

Based on Solar Observation

SCALE 1" = 200'

Found:

- 19" White Oak N58°05'W 19.9 feet - scars
- 15" White Oak N80°25'E 33.3 feet - scars
- 1" galvanized iron pipe with 2 1/2" brass cap
T27S County
S16 | S15 Surveyor's
S21 | S22 Office
R4W
1963

Corner is 2 1/2 feet south of fence corner N - S - E - W

T27S County
S16 Surveyor's
1/4 S21 Office
R4W
1958

Found 28" Douglas Fir S25°W
2.4 feet - good scar

UMPQUA SURVEYING COMPANY
PO Box 791
626 NE Division Street
Myrtle Creek, OR 97457

October 1983

[Handwritten signature]