

**SURVEY TO SET CORNERS IN:  
SW 1/4 OF SECTION 10, T 25 S R 5 W W.M.**

**FOR: SUN STUDS INC.**

**BY: BURTON W. HOLT - P.O. BX. 1127, ROSEBURG, OR. 97470**

**AUG. 1983**

**NARRATIVE ATTACHED**

**FILED  
RECEIVED**

**OCT 13 1983**

**COUNTY SURVEYOR  
DOUGLAS COUNTY, ORE**

**1" = 400'**

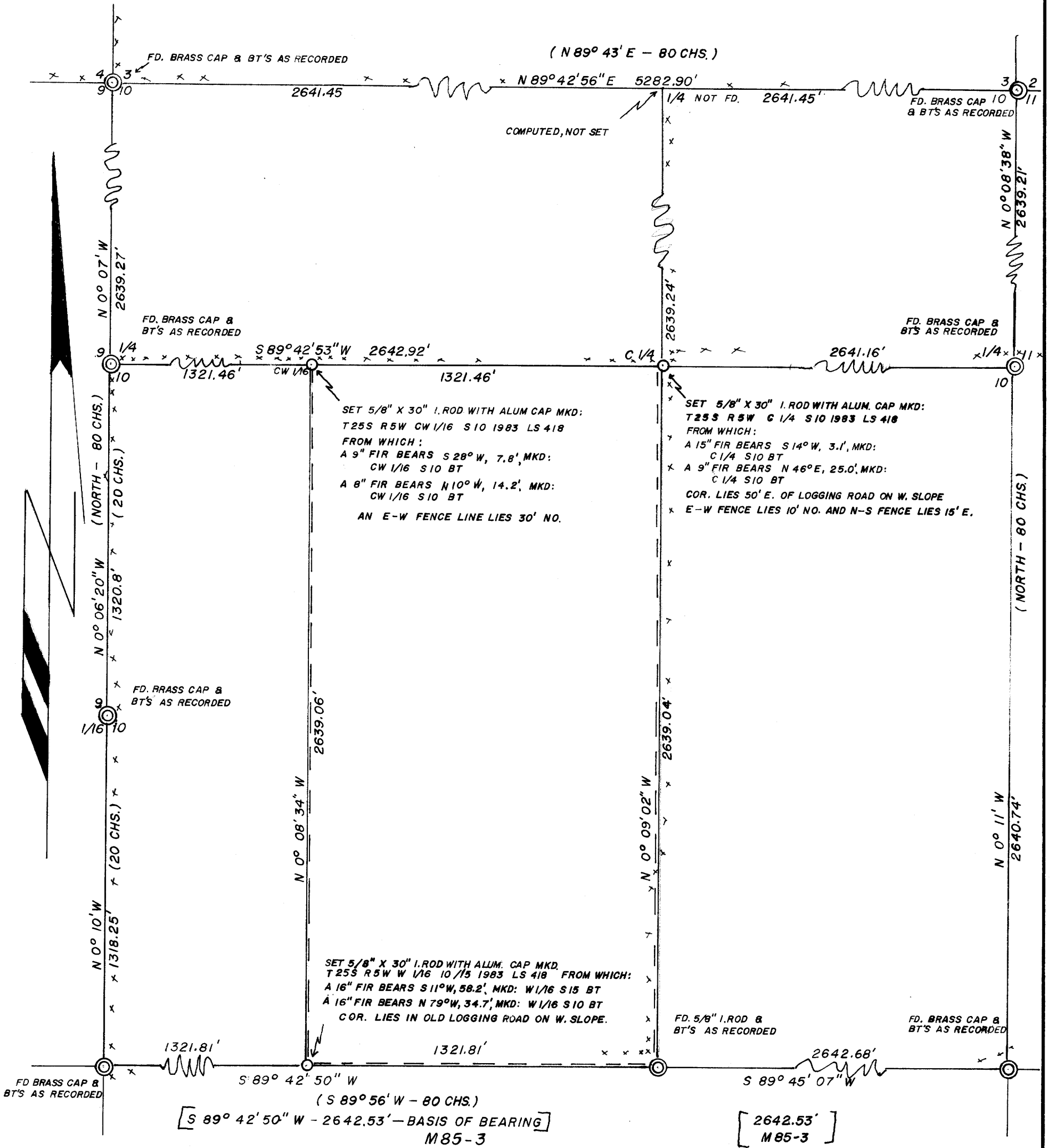

- ⊙ - MONUMENTS FOUND
- - MONUMENTS SET
- ( ) - GOV'T. SURVEY OF RECORD
- LINES BLAZED AND POSTED

**REGISTERED  
PROFESSIONAL  
LAND SURVEYOR**

**OREGON  
OCTOBER 4, 1987  
BURTON W. HOLT  
418**

**COUNTY SURVEYORS FILE DATA  
DO NOT REMOVE FROM OFFICE**

M 95-19

SURVEY NARRATIVE TO COMPLY WITH PARAGRAPH 209.250

FILED ✓  
RECEIVED

SURVEY FOR: Sun Studs, Inc.  
P. O. Box 1127  
Roseburg, OR 97470

OCT 13 1983

DATE: August 31, 1983

COUNTY SURVEYOR  
DOUGLAS COUNTY, ORE. ✓

LOCATION: SW¼ Section 10 Township 25 South Range  
5 West, Willamette Meridian, Douglas  
County, Oregon.

PURPOSE: To establish corners on Sun Studs'  
property.

PROCEDURE: Found existing corners necessary for  
this survey. Closed a traverse through  
these corners and determined bearings  
and distances necessary to set the  
corners by intersection and proportionate  
measurement.

EQUIPMENT: This survey was executed with a Lietz  
6 second Theodolite, a Lietz EDM, a  
steel tape and a Surveyor 31 computer.

BASIS OF BEARING: All bearings are based on the bearing  
of the south line of Section 10 as  
determined by R. E. Ware in 1980 (see  
M85-3).

REGISTERED  
PROFESSIONAL  
LAND SURVEYOR

*Burton W. Holt*

OREGON  
OCTOBER 4, 1957  
BURTON W. HOLT  
418

File No. 58/252-9