

SEC. COR., FD. B.L.M. BR. CAP IN 2" G.I. PIPE, 2 O.B.T. STUMPS, 1 SNAG, 4-1960
 B.T.'S. A 1" I. PIPE EXP. 1.5' BRS.
 S 73°E 2.18'

1/4 COR. SECS. 11/14, FD. B.L.M. BR. CAP IN 2" G.I. PIPE, 2 B.T.'S.

SEC. COR., FD. B.L.M. BR. CAP IN 2" G.I. PIPE, 4 B.T.'S

FILED 7
 RECEIVED 38

OCT 13 1983

COUNTY SURVEYOR
 DOUGLAS COUNTY, ORE.

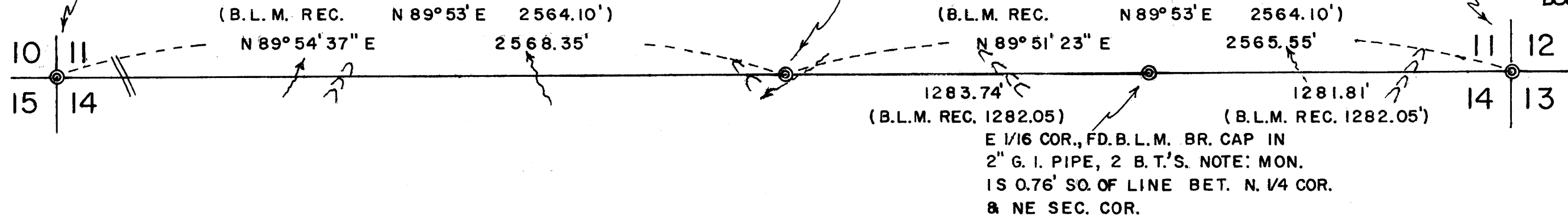

LEGEND & NOTES:

- ⊙ FOUND MON., 2" G.I. PIPE W/B.L.M. 1975 BRASS CAP.
- SEE SURVEY NARRATIVE FOR CORNER DETAILS.
- BEARING BASIS = B.L.M. 1975 RESURVEY ON ABOVE LINE.
- THIS SURVEY & MAP WAS COMPLETED FOR THE EXCLUSIVE USE OF BOISE CASCADE TIMBERLANDS OF OREGON.
- THE SECTION LINE WAS MARKED W/RED-PAINTED BLAZES, RED FLAGGING, 1 1/2"X5" "P/L BCCTO" ALUM. TAGS.



**SURVEY OF THE NORTH LINE OF SECTION 14,
 T 32S, R 8W, W. M. DOUGLAS COUNTY, OREGON**

OCTOBER 7, 1983

SCALE: 1 INCH = 400 FEET

BY ROBT M. THOMPSON & ASSOC.

1140 ACACIA LANE,

GRANTS PASS, OR. 97527

**COUNTY SURVEYORS FILE DATA
 DO NOT REMOVE FROM OFFICE**

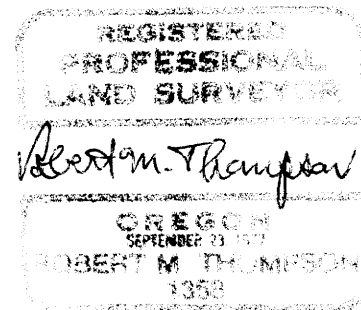

C.S. File 58/275
 Map File M 95-18

C.S. File 58/275
 Map File M 95-18

M 95-18

Mail:
1140 ACACIA LANE
GRANTS PASS, OR 97526

ROBERT M. THOMPSON
Consulting Engineer, Surveyor, Forester

FILED ✓ TELEPHONE 476-3269
RECEIVED BS

Office:
233 N. E. "B" STREET

OCT 13 1983

COUNTY SURVEYOR
DOUGLAS COUNTY, ORE.
October 7, 1983

SURVEY OF THE NORTH LINE OF SECTION 14,
T32S, R8W, W.M., DOUGLAS COUNTY, OREGON

Narrative Description to comply with Par. 209.250, O.R.S.
(Note 1 map sheet accompanying this narrative.)

FOR: Boise Cascade Timberlands of Oregon, P.O. Box 100, Medford, Oregon 97501

BY: Robert M. Thompson & Assoc., 1140 Acacia Lane, Grants Pass, OR. 97527

PURPOSE: To survey and mark said north section line.

PROCEDURE: Pertinent survey and corner information, including G.L.O. and B.L.M. surveys, and corner renewal information, was obtained from the Douglas County Surveyor's files. The previous surveys of the line were retraced; the true line was computed, and marked on the ground with red-painted blazes, red flagging, and aluminum "P/L BCCTO" tags. Corners found are as follows, with original G.L.O. bearing trees (O.B.T.'s) measured to faces, and later B.T.'s measured to centers:

Corner Sections 10,11,14,15, Found B.L.M. 1975 brass cap in 2" G.I.

Pipe and B.T.'s:

36" Fir stump S 30°E 22.0' (rec. 23.8'), O.B.T. healed.

36" Fir snag S 12°W 35.6', O.B.T., healed.

24" Fir stump N 50°W 24.4', O.B.T., rotted.

And 1960 B.T.'s by L. Swearingen, C.S. Cor. #17:

30" Fir N 71°E 76.2', healed.

9" Tan Oak S 62°E 32.4' (rec. 32.7'), healed.

33" Fir S 10°W 59.4', healed.

9" Tan Oak N 68°W 7.6', healed.

A 1" I. pipe brs. S 73°E 2.18' from B.L.M. mon.

¼ Corner Sections 11/14, Found B.L.M. 1975 brass cap in 2" G.I.

Pipe and healed B.L.M. 1975 B.T.'s:

6" Fir N 65°E 36.4' (rec. 37.6').

25" Fir S 29½°W 32.0'.

E 1/16 Corner Sections 11/14, Found B.L.M. 1975 brass cap in

2" G.I. Pipe and healed B.L.M. 1975 B.T.'s:

(Mon. is 0.76' south of line between, ¼ cor. & NE Sec. cor.)

8" Fir N 42°E 31.2 (rec. 31.7').

7" S. Pine S 48°E 9.0' (rec. 9.2').

Corner Sections 11,12,13,14, Found B.L.M. brass cap in 2" G.I.

Pipe and healed 1975 B.L.M. B.T.'s:

24" S. Pine N 74½°E 15.4' (rec. 16.5').

12" Fir S 37°E 25.4'.

20" Fir S 68½°W 38.3'.

20" Fir N 9½°W 24.6' (rec. 24.4').

REGISTERED
PROFESSIONAL
LAND SURVEYOR
Robert M. Thompson

LAND SURVEYING

ROADS

BRIDGES

DAMS

TRACT DESIGN

FOREST MANAGEMENT

TIMBER CRUISING AND APPRAISAL

File No. 58/275 (N)