

FILED ✓  
RECEIVED ✓  
OCT 7 1983  
COUNTY SURVEYOR  
DOUGLAS COUNTY, ORE.  
✓

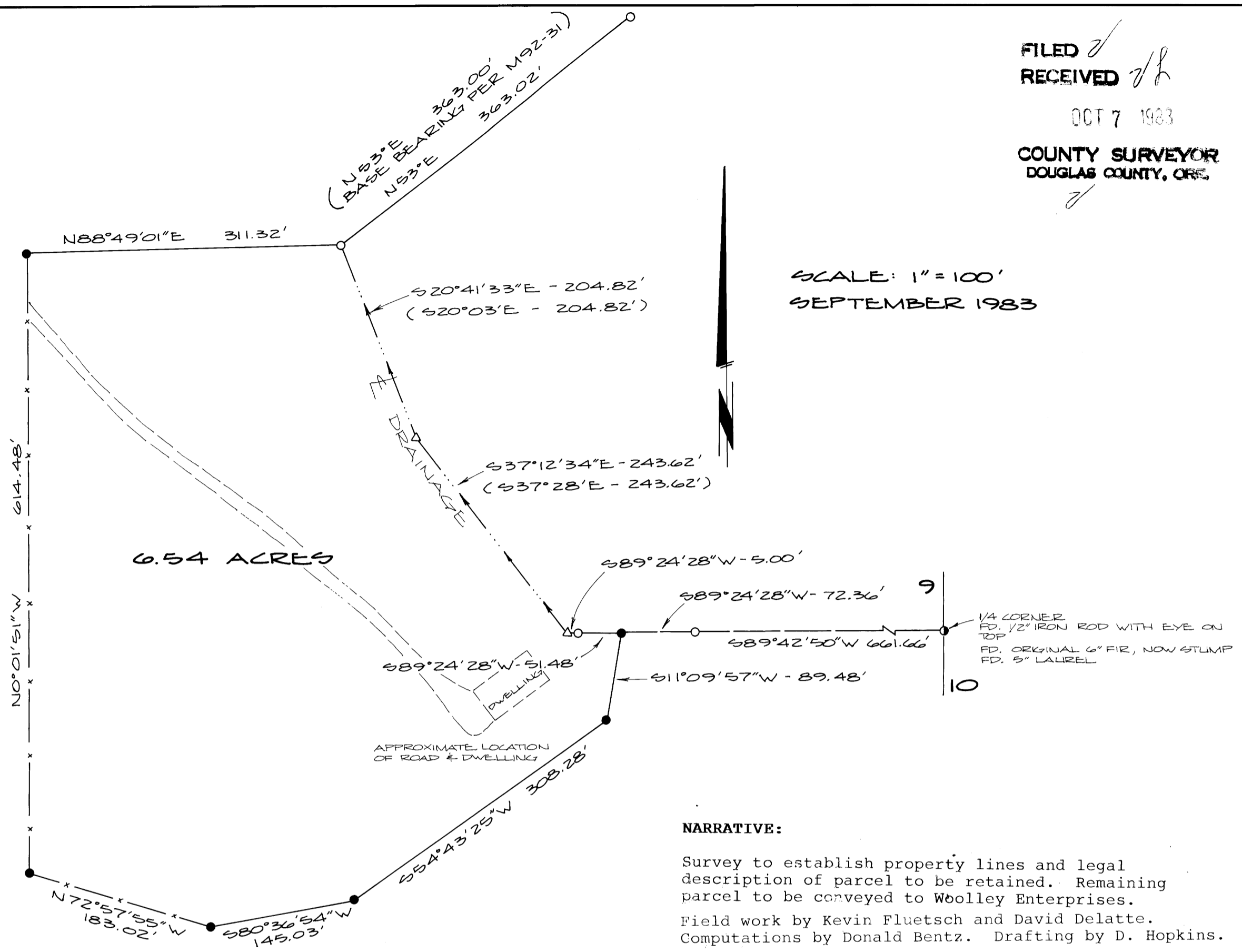

SCALE: 1" = 100'  
SEPTEMBER 1983

**NARRATIVE:**

Survey to establish property lines and legal description of parcel to be retained. Remaining parcel to be conveyed to Woolley Enterprises. Field work by Kevin Fluetsch and David Delatte. Computations by Donald Bentz. Drafting by D. Hopkins.

**SURVEY IN E 1/2, SECTION 9, T22S, R5W, W.M.**

FOR: WOOLLEY ENTERPRISES  
P.O. BOX 578 - DRAIN, ORE. 97435  
BY: DONALD A. BENTZ, L.S.  
P.O. BOX 901, WINCHESTER, ORE. 97495

**LEGAL DESCRIPTION:**

Beginning at a 5/8" iron rod with cap which bears S89°42'50"W 661.66 feet and S89°24'28"W 72.36 feet from the 1/4 Corner common to Sections 9 and 10, Township 22 South, Range 5 West, Willamette Meridian, Douglas County, Oregon; thence S11°09'57"W 89.48 feet to a 5/8" iron rod with cap; thence S54°43'25"W 308.28 feet to a 5/8" iron rod with cap; thence S80°36'54"W 145.03 feet to a 5/8" iron rod w/cap at a fence corner; thence N72°57'55"W 183.02 feet to a 5/8" iron rod w/cap; thence N0°01'51"W 614.48 feet to a 5/8" iron rod with cap; thence N88°49'01"E 311.32 feet to a 5/8" iron rod with brass washer; thence S20°41'33"E 204.82 feet; thence S37°12'34"E 243.62 feet; thence N89°24'28"E 5.00 feet to a 5/8" iron rod with brass washer; thence N89°24'28"E 51.48 feet to the point of beginning. All being a portion of Section 9, Township 22 South, Range 5 West, Willamette Meridian, Douglas County, Oregon and containing 6.54 acres. Together with and subject to all easements of record.

**LEGEND:**

- Δ - COMPUTED POINT ONLY - E OF DRAINAGE
- - FOUND 5/8" IRON ROD WITH 1 1/16" BRASS DISC PER M 92-31
- - FOUND MONUMENT AS NOTED
- - SET 5/8" x 30" IRON ROD WITH CAP MKD. "BENTZ SURVEY-#839"

REGISTERED  
PROFESSIONAL  
LAND SURVEYOR

OREGON  
JULY 12, 1936  
DONALD A. BENTZ  
839

COUNTY SURVEYORS FILE DATA  
DO NOT REMOVE FROM OFFICE