

COUNTY SURVEYORS FILE DATA  
DO NOT REMOVE FROM OFFICE

SURVEY FOR RON KUEHN

N 1/2 SECTION 5 T29S R5W W.M.

FILED *BS*  
RECEIVED *BS*

MAY 11 1983

COUNTY SURVEYOR  
DOUGLAS COUNTY, ORE  
*BS*

LEGEND:

- Record - See M84-58
- Set Corner - See Accompanying Narrative for Descriptions
- + Calculated Point
- Found Iron Pipe and Brass Cap as Described in M81-29
- Found Iron Pipe and Brass Cap as Described in M84-58

SEE ACCOMPANYING NARRATIVE FOR CORNER DESCRIPTIONS

UMPQUA SURVEYING COMPANY  
626 NE Division Street  
PO Box 791  
Myrtle Creek, OR 97457

- Line Stakes
- ( ) GLO Record

April 1983

SCALE: 1" = 500'

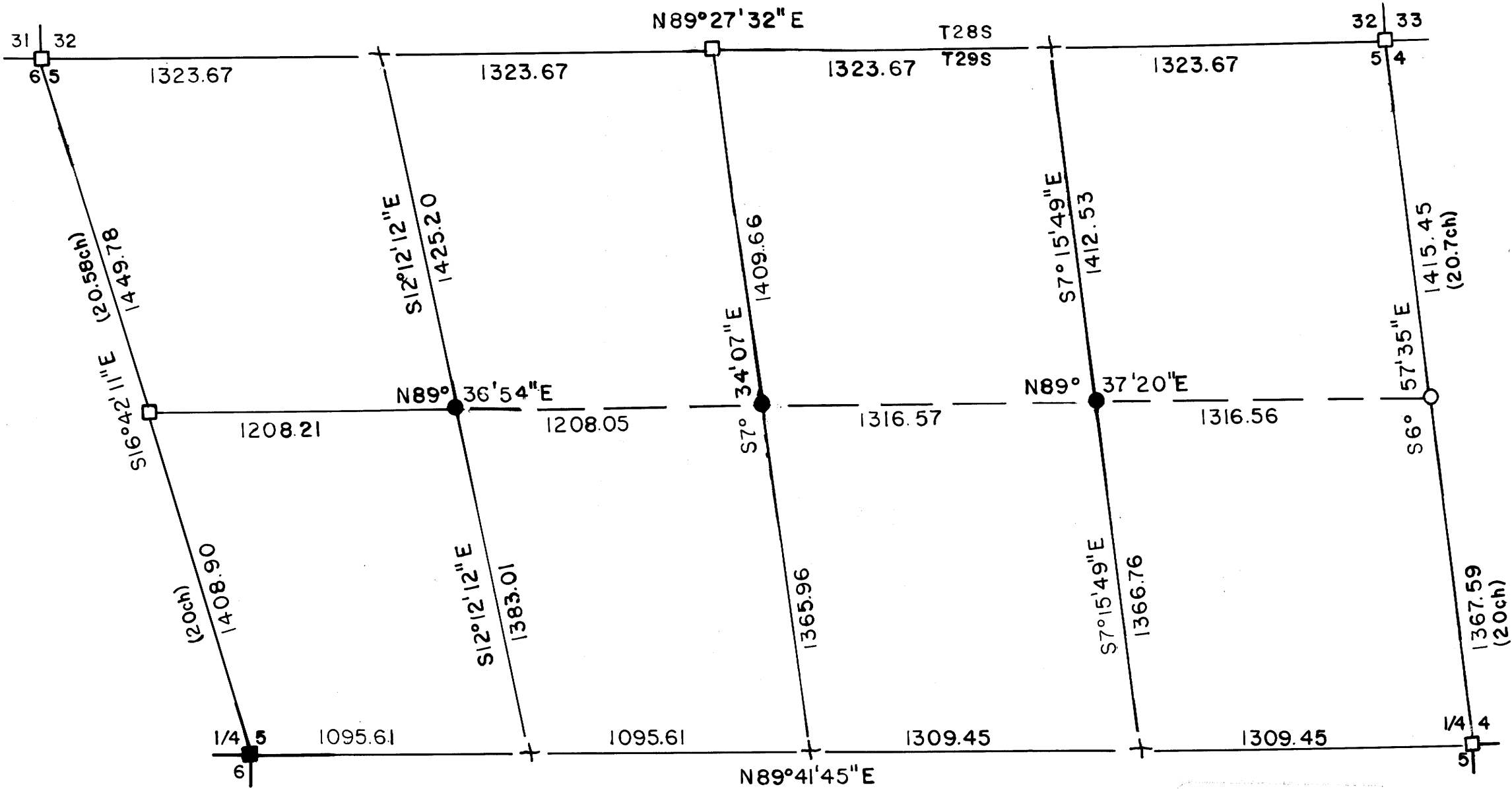

*[Handwritten signature]*  
 UMPQUA SURVEYING COMPANY  
 Myrtle Creek, Oregon

M 94-9

# UMPQUA SURVEYING COMPANY

P. O. Box 791  
Myrtle Creek, Oregon 97457

626 N.E. Division Street  
Telephone (503) 863-5201

FILED *BS*  
RECEIVED *BS*

MAY 11 1983

SURVEY NARRATIVE FOR RON KEUHN

COUNTY SURVEYOR  
DOUGLAS COUNTY, ORE.

NORTH 1/2, SECTION 5

T29S R5W W.M.

DATE: April 1983

PURPOSE: Sixteenth corners as shown on the accompanying plat were set. Line and stakes were set between 1/16 corners as indicated on the survey plat.

PROCEDURE AND BASIS OF BEARING: I ran a random line from the North 1/16 corner, of Sections 4 and 5 per M 81-29, west to the approximate northwest 1/16 corner of Section 5, then to the 1/4 corners of Sections 5 and 6. The closure was 0.25 feet based on Map M 84-58. The random traverse was adjusted to M 84-58. Offsets for fencing were by steel tape and compass from the random traverse.

INSTRUMENTS: T60D Lietz Theodolite, Mack II EDM, and Steel Tape.

REGISTERED  
OREGON  
LAND SURVEYOR

*[Signature]*  
JULY 12, 1968  
WILLIAM J. RUPPERT  
866

C. & File No. 58/270-4A (r)

M

94-9

FILED *BS*  
RECEIVED *BS*

Page 2 of 3 Pages  
Survey Narrative for Ron Kuehn

MAY 11 1983

CORNER DESCRIPTIONS FOR ACCOMPANYING PLAT COUNTY SURVEYOR  
DOUGLAS COUNTY, ORE.

All bearing trees are measured to the center of the root crown at approximately one (1) foot height. Diameters are taken at breast height. A 3/4" brass washer stamped "LS 866" is attached to the lower blaze.

A. Set 40 penny nail in root of 21" Douglas Fir. The face of the tree, scribed NW 1/16 S5, bears South 45° East, 0.3 feet. Attached 3/4" brass washer "LS 866" to the lower blaze.

10" Oak, North 83°20' East, 26.4 feet.

14" Oak, North 59°45' West, 13.6 feet.

Both trees are scribed "NW 1/16 S5 BT".

B. Set 1"x30" galvanized iron pipe with 2 1/2" brass cap

T29S R5W  
C  
N 1/16 | S5  
C  
LS 866  
1983

28" Oak, North 69°04' East  
32.1 feet

22" Oak, South 80°36' East  
22.1 feet

Both trees scribed "CN 1/16 S5 BT"

C. Set 1"x30" galvanized iron pipe with 2 1/2" brass cap

T29S R5W  
NE 1/16  
S5  
LS 866  
1983

9" Oak, South 84°15' East  
59.0 feet

17" Douglas Fir, South 34°25' West  
50.3 feet

Both trees scribed "NE 1/16 S5 BT"

REGISTERED  
OREGON  
LAND SURVEYOR

*[Signature]*  
JULY 12, 1968  
WILLIAM J. RUPPERT  
866

File No. 58/270-AD (N)

M 94-9

FILED *BS*  
RECEIVED *BS*

MAY 11 1983

Page 3 of 3 Pages  
Survey Narrative for Ron Kuehn

COUNTY SURVEYOR  
DOUGLAS COUNTY, ORE.

Approximate distance in  
feet, west from N 1/16  
S4/S5 running to CN 1/16  
S5

Location in feet of existing  
east/west fence from staked  
survey line to fence

175	13 South to Corner W-S
285	9 South
408	9 South
476	7 South
574	7 South
655	7 South
748	7 South
848	8 South
943	5 South
1036	4 South
1130	4 South
1192	4 South
1355	2 South
1428	1 South
1537	0
1612	0
1734	0
1848	1 North
1971	3 North
2100	3 North
2190	4 North
2273	5 North
2360	49 North
2447	6 North
2540	5 North
2603	5 North

Approximate distance in feet from  
CN 1/16 S5 running to NW 1/16 S5

141	4 North
244	31 South
320	10 South
491	7 North
600	11 North
749	5 North
857	15 North
1004	10 North
1099	35 North
NW 1/16	2 South

REGISTERED  
OREGON  
LAND SURVEYOR

*[Signature]*  
JULY 12, 1968  
WILLIAM J. RUPPERT  
866

C. S. File No. 58/270 <sup>AC</sup> (u)