

COUNTY SURVEYORS FILE DATA
DO NOT REMOVE FROM OFFICE

**PROPERTY SURVEY, IN THE N.E. 1/4, SECTION 9, T.27S., R.6W., W.M.
DOUGLAS COUNTY, ORE.**

FILED *BS*
RECEIVED *BS*
MAY 19 1983
COUNTY SURVEYOR
DOUGLAS COUNTY, ORE.
BS

FOR: FRANK E. GUIDO
BY: ROBERT L. DOLAN
RTE. 1, BOX 1820
SUTHERLIN, OREGON 97479

Legend
● SET 5/8" x 30" IRON ROD W/CAP (L.S. 1078)
○ FOUND 3/4" IRON ROD OR AS NOTED
DATE: MAY, 1983
SCALE: 1"=100'

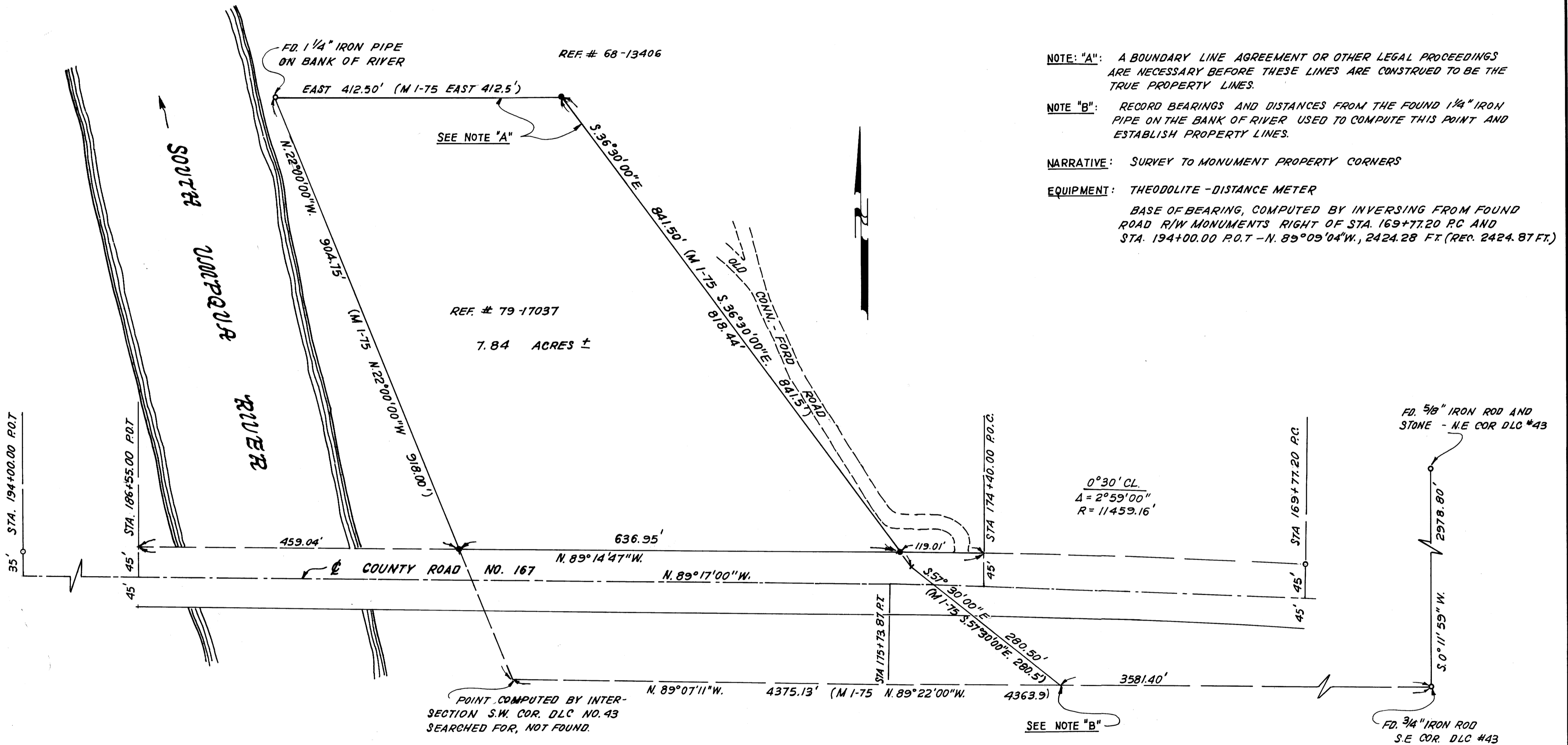

NOTE "A": A BOUNDARY LINE AGREEMENT OR OTHER LEGAL PROCEEDINGS ARE NECESSARY BEFORE THESE LINES ARE CONSTRUED TO BE THE TRUE PROPERTY LINES.

NOTE "B": RECORD BEARINGS AND DISTANCES FROM THE FOUND 1/4" IRON PIPE ON THE BANK OF RIVER USED TO COMPUTE THIS POINT AND ESTABLISH PROPERTY LINES.

NARRATIVE: SURVEY TO MONUMENT PROPERTY CORNERS

EQUIPMENT: THEODOLITE - DISTANCE METER

BASE OF BEARING, COMPUTED BY INVERSING FROM FOUND ROAD R/W MONUMENTS RIGHT OF STA. 169+77.20 P.C. AND STA. 194+00.00 P.O.T - N. $89^{\circ} 09' 04'' W.$, 2424.28 FT. (REC. 2424.87 FT.)

REGISTERED
PROFESSIONAL
LAND SURVEYOR
Robert L. Dolan
OREGON
JULY 30, 1976
ROBERT L. DOLAN
1078

MAP FILE M 94-8