

Sh. 8-19 67A

**COUNTY SURVEYORS FILE DATA  
DO NOT REMOVE FROM OFFICE**

MAJOR LAND PARTITION IN  
LOT 4 BLOCK 2 SKYLINE RANCHES  
SW 1/4 SECTION 36 T29S R6W W.M.

OWNER & PARTITIONER: SARTO ROCHELEAU  
PO Box 2175  
ROSEBURG, OR 97470

NUMBER OF LOTS: Two (2)  
PARCEL 1 AND REMAINING PARCEL

SEWER & WATER UTILITIES: PARCEL 1 - NONE  
REMAINING PARCEL - PRIVATE SEPTIC SYSTEM  
PRIVATE WELL

STATE OF OREGON )  
COUNTY OF DOUGLAS ) SS.

I, DORIS L. WADSWORTH, COUNTY CLERK  
AND RECORDER OF CONVEYANCES, IN AND FOR  
SAID COUNTY, DO HEREBY CERTIFY THAT THE  
WITHIN INSTRUMENT WAS RECORDED THIS DAY:

1983 SEP -7 PM 4: 32

DORIS L. WADSWORTH  
DOUGLAS COUNTY CLERK

BY Mary Lee  
DEPUTY

NO. \_\_\_\_\_ FEE 12.00

DOUGLAS COUNTY OFFICIAL RECORDS

FILED  
RECEIVED

COUNTY SURVEYORS  
DOUGLAS COUNTY

83-11198

**LEGEND**

- Set 5/8"x30" Iron Rod Attached 3/4" Brass Washer Marked LS 866
- ⦿ Found 5/8" Iron Rod
- ▽ Calculated Point
- - - Centerline 25' Access Easement
- ( ) Record per Skyline Ranches

Parcel 1 is for utility uses only.  
No residential uses are allowed.

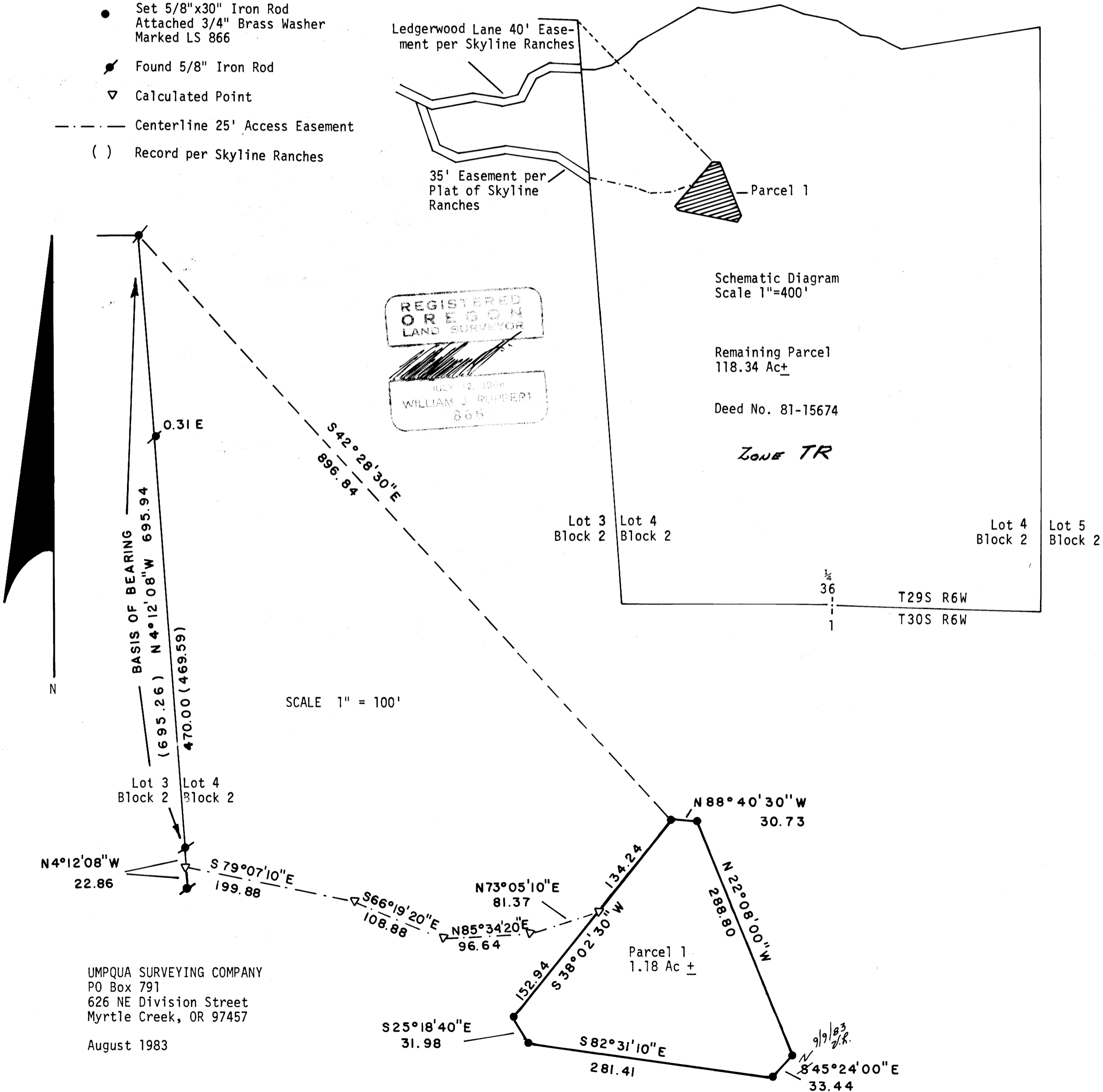

UMPQUA SURVEYING COMPANY  
PO Box 791  
626 NE Division Street  
Myrtle Creek, OR 97457  
August 1983