

COUNTY SURVEYORS FILE DATA
 DO NOT REMOVE FROM OFFICE

FILED
 RECEIVED
 MAY 5 1983
 COUNTY SURVEYOR
 DOUGLAS COUNTY, ORE.

PROPERTY SURVEY

for
WILLIAM C. LUTH

in
 SW. 1/4 & S.E. 1/4, Section 16, T26S, R5W, W.M.

DATE: APRIL, 1983

- LEGEND**
- Found 5/8" iron rod
 - Found brass cap
 - Set 5/8" x 30" iron rod with brass washer marked "LS 1903"
 - () Record information per M71-67 unless noted

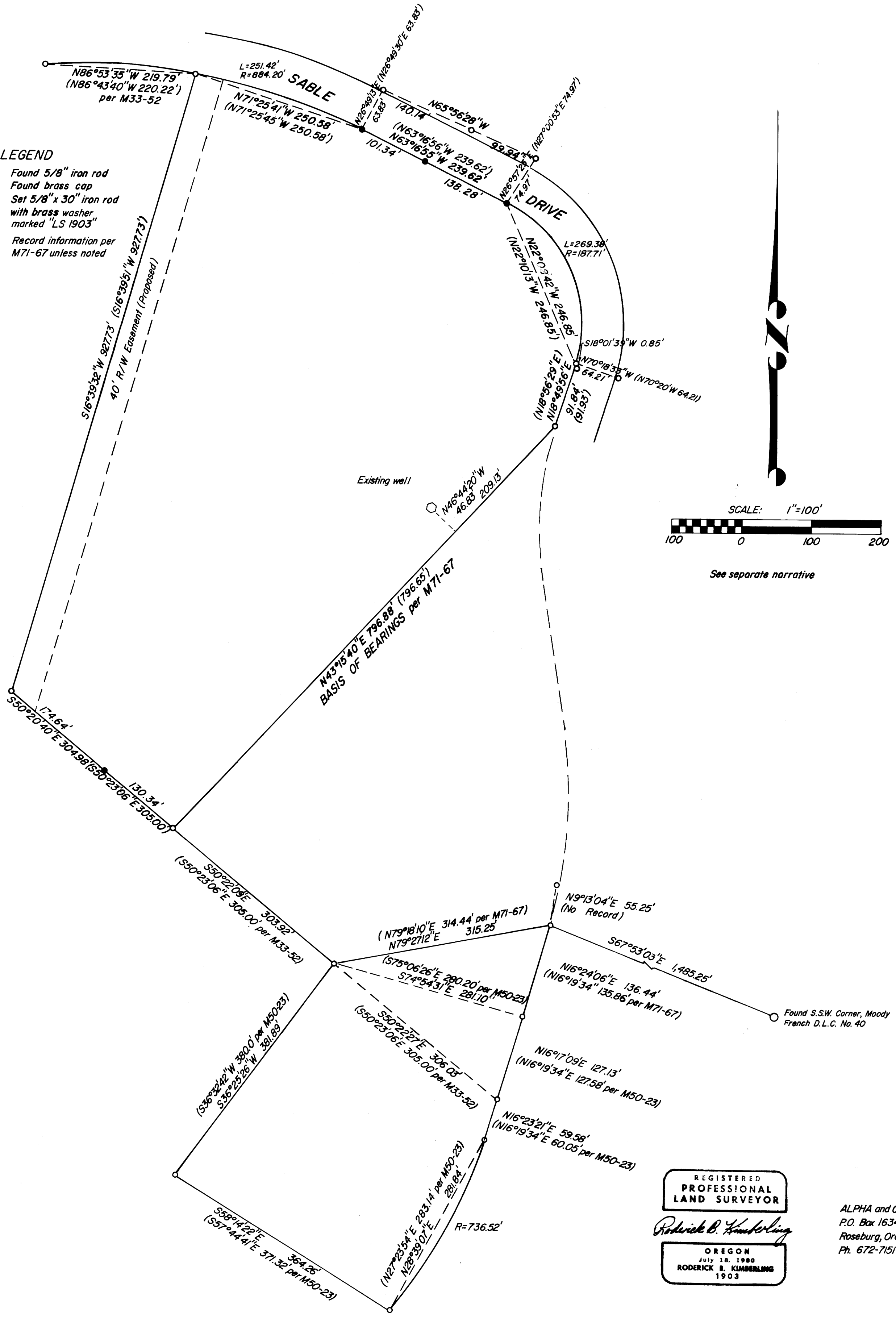

REGISTERED
 PROFESSIONAL
 LAND SURVEYOR
Roderick B. Kimberling
 OREGON
 JULY 18, 1980
 RODERICK B. KIMBERLING
 1903

ALPHA and OMEGA Engineers, Inc.
 P.O. Box 1634
 Roseburg, Oregon 97470
 Ph. 672-7151

M 94-7

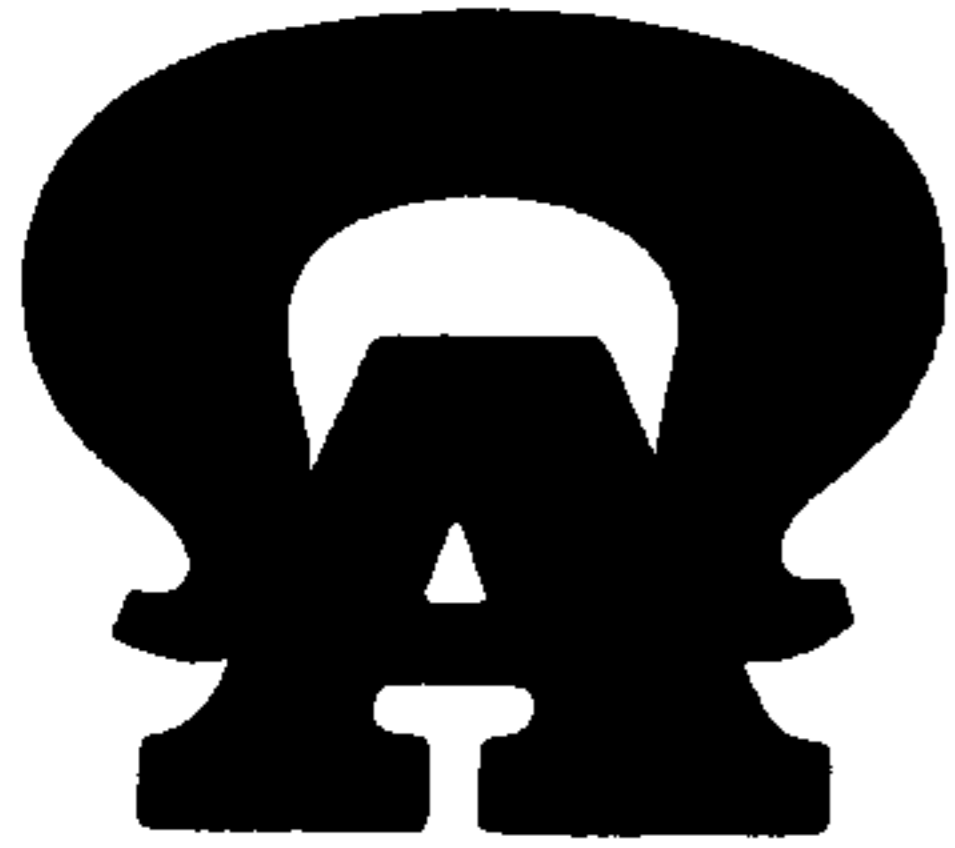

ALPHA AND OMEGA ENGINEERS INC.

Subdivisions-Planning-Studies
Design-Inspection
Estimating-Surveying

P.O. Box 1634 ●

● Roseburg, Oregon 97470

● Phone (503) 672-7151

May 3, 1983

NARRATIVE (See separate plat)

Bill Luth Property Survey

In the S.W. $\frac{1}{4}$ & S.E. $\frac{1}{4}$, Section 16, T26S, R5W, W.M.

PURPOSE: To survey the property designated as Parcel 1 of M71-67 and Parcel 2 of M50-23, and eliminate the gap between the two Minor Land Partitions; To replace missing monuments and add points on line as shown on the attached plat; To show on the plat proposed easements.

PROCEDURE: The Basis of Bearings is $N43^{\circ}15'40''E$ per the west line of Parcel 1, M71-67. The northerly lines of said Parcel 1 were established by intersecting distances from M71-67.

EQUIPMENT: 20 Second Theodolite and EDM.

FILED
RECEIVED *JL*
MAY 5 1983
COUNTY SURVEYOR
DOUGLAS COUNTY, ORE.

REGISTERED
PROFESSIONAL
LAND SURVEYOR

Roderick B. Kimberling

OREGON
July 18, 1980
RODERICK B. KIMBERLING
1903