

COUNTY SURVEYORS FILE DATA  
DO NOT REMOVE FROM OFFICE

SURVEY FOR REX AND ROSE MADDIX  
IN LOT 28 HERMANN'S SECOND SUBDIVISION  
NE 1/4 - S27 - T29S - R5W

FILED *J*  
RECEIVED *JR*

AUG 15 1983

COUNTY SURVEYOR  
DOUGLAS COUNTY, ORE.

LEGEND:

- Found 1/2" Iron Rod
- Found 3/4" Iron Pipe - Replaced by 7/8"x30" Iron Rod - 3/4" Brass Washer Marked LS 866 Attached
- Set 7/8"x30" Iron Rod - 3/4" Brass Washer Marked LS 866 Attached

SURVEY NARRATIVE

PURPOSE: Corners for Deed No. 78-08407 were set.

CONTROL: The westerly and southerly lines of Lot No. 28 were found. Deed distances were held.

EQUIPMENT: Lietz T60D Theodolite, Mac II EDM and 100 foot steel tape.

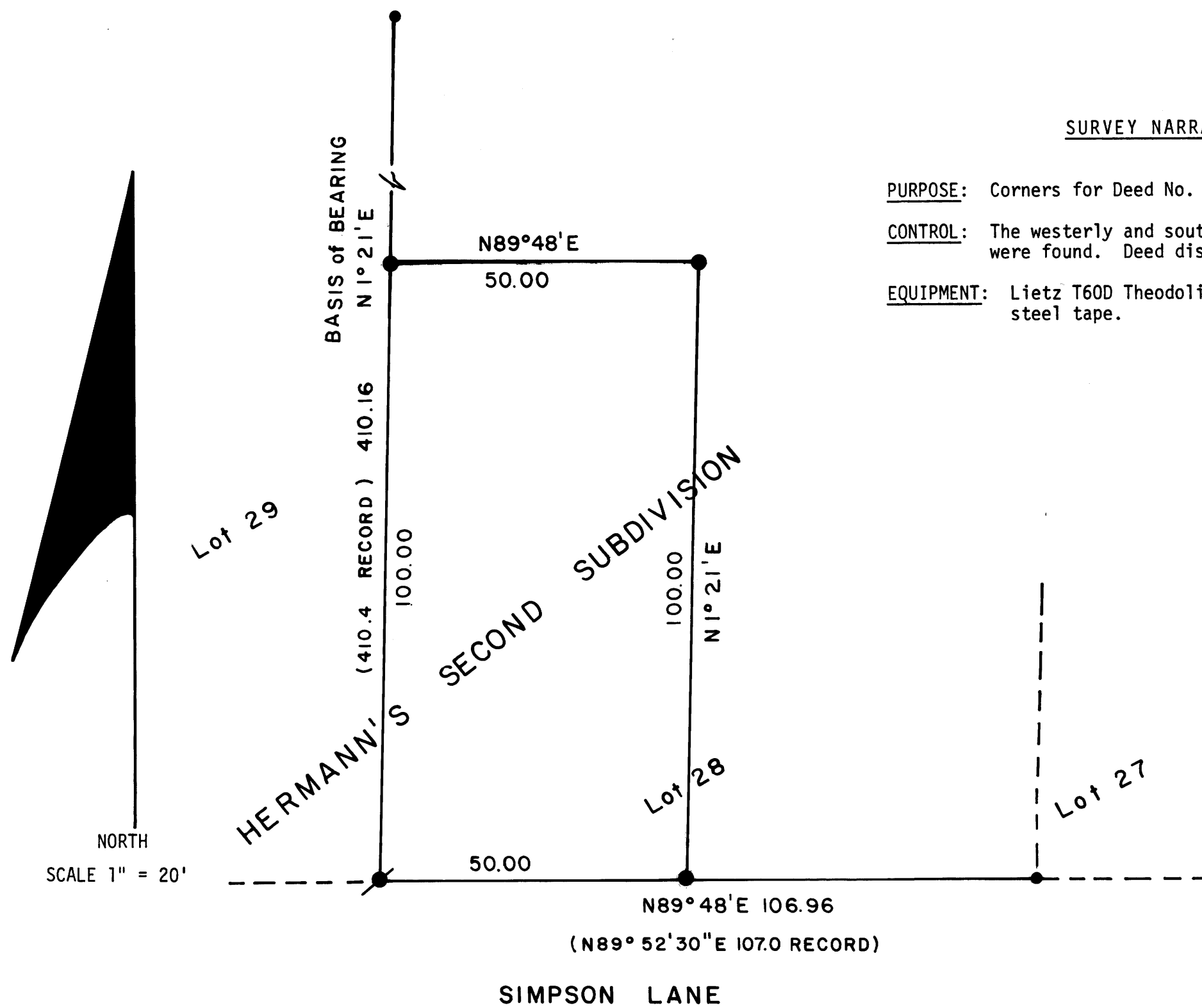

UMPQUA SURVEYING COMPANY  
PO Box 791  
626 NE Division Street  
Myrtle Creek, OR 97457

July 1983

*[Handwritten signature]*