

SEE DETAIL "A"

# CENTERLINE SURVEY FOR ROAD EASEMENT IN THE NORTH HALF OF SECTION 33 AND THE N.E. 1/4 OF SECTION 32, T25S., R.6W., W.M., DOUGLAS COUNTY, OREGON

COUNTY SURVEYORS FILE DATA  
DO NOT REMOVE FROM OFFICE

FILED  
RECEIVED  
AUG 2 1983  
COUNTY SURVEYOR  
DOUGLAS COUNTY, ORE.

**FOR:**  
ROBERT J. AND CLAUDIA HARVEY AND  
TERRY L. HUNT

**NARRATIVE:**  
SURVEY FOR CENTERLINE OF 60 FT. ROAD EASEMENT.

**SURVEYED BY:**  
ROBERT L. DOLAN  
RTE. 1 BOX 1820  
SUTHERLIN, OR. 97479

**EQUIPMENT:** THEODOLITE, DISTANCE METER, CHAIN

**REFERENCES:** M 89-35, M 73-29, DEED NO. 80-00163,  
79-00700 AND CC 38388

**DATE:**  
JULY 1983

**Legend**  
• FD. 5/8" IRON ROD OR AS NOTED

**SCALE:** 1"=200'

FD. BRASS CAP  
CSO 1963

CC 38388

CC 38388

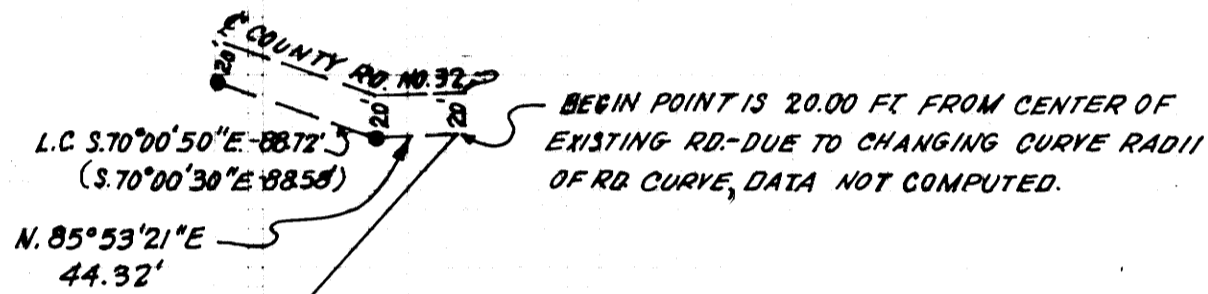

N.0°49'17"E. 2653.75' (M73-29) (N.0°04'19"W. 2652.29')

1/4 COR. 33  
32

FD. BRASS CAP  
CSO 1963

S.85°34'45"W. 2721.13'

REF. # 79-00700  
W 1/2, S.E. 1/4

LINES ARE COMPUTED

DRAFTING LINE CORRECTION  
8-9-83  
R.L.D.

REGISTERED  
PROFESSIONAL  
LAND SURVEYOR  
ROBERT L. DOLAN  
OREGON  
JULY 30, 1976  
1076

MAP FILE M 94-57