

# PROPERTY SURVEY IN SECTION 12, 13, AND DONATION LAND CLAIM NO. 48, T.25 S., R.6 W. U.M., DOUGLAS COUNTY, OREGON

FOR: JOSEPH AND JUANITA CLARK  
BY: ROBERT L. DOLAN  
RT. 1 BOX 1820  
SUTHERLIN, OR., 97479  
DATE: JULY 1983  
SCALE: 1"=100'

### Legend

- = FD 5/8" IRON ROD OR AS NOTED
- = SET 5/8"x30" IRON ROD W/CAP

### NARRATIVE

SURVEY TO MONUMENT PROPERTY CORNERS.  
EQUIPMENT: THEODOLITE - DISTANCE METER

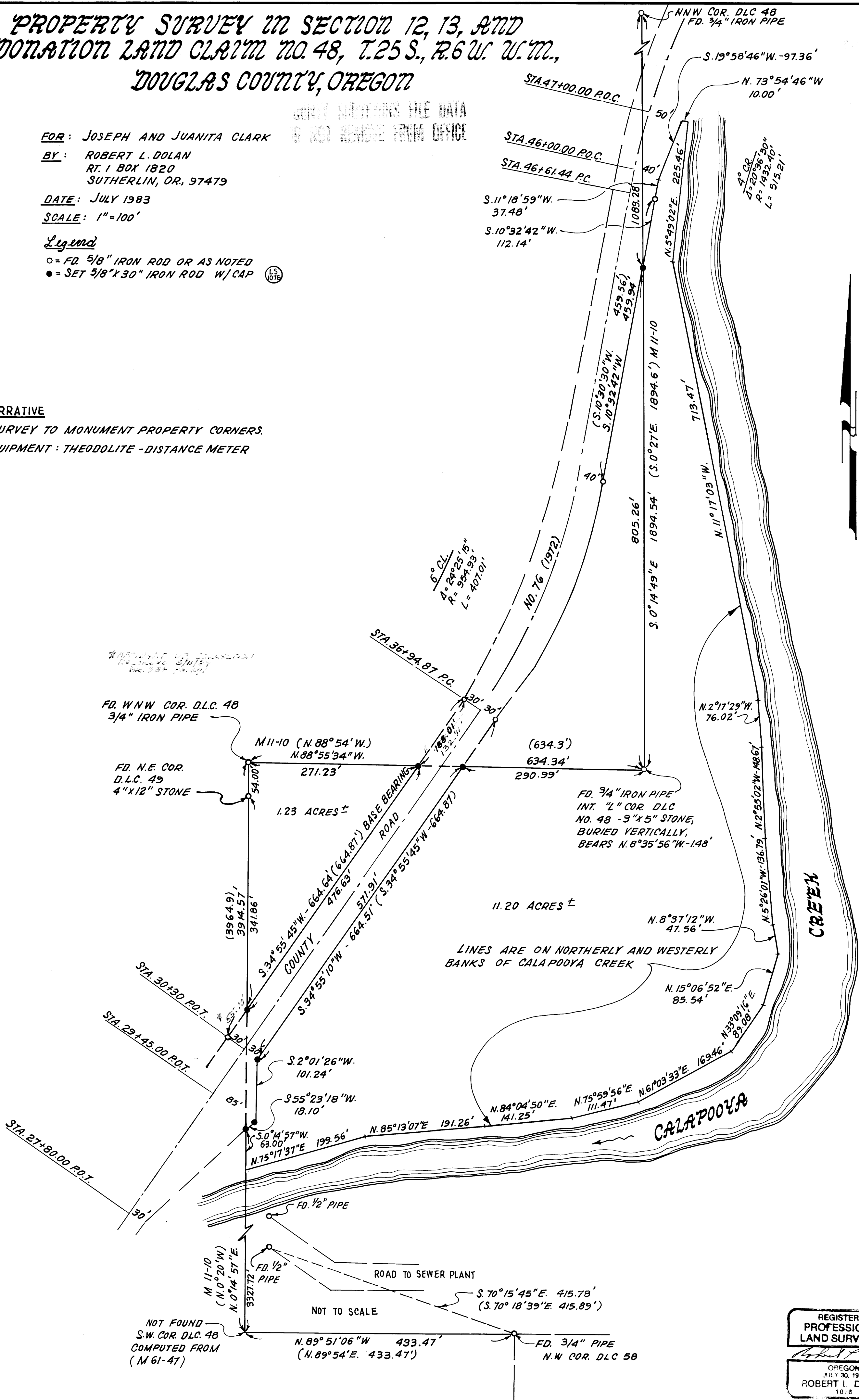

REGISTERED  
PROFESSIONAL  
LAND SURVEYOR

ROBERT L. DOLAN

OREGON  
JULY 30, 1978

JRL