

Pl 8-19 57A

MINOR LAND PARTITION IN THE S.E. 1/4 AND THE N.E. 1/4, SECTION 31, T.28S., R.7W., W.M., DOUGLAS COUNTY, OREGON

PARTITIONER AND LEGAL OWNER:

DONALD T. AND MAY F. KNIGHT
201 RESTON ROAD
TENMILE, OREGON 97481

PREPARED BY:

ROBERT L. DOLAN
RT. 1, BOX 1820
SUTHERLIN, OREGON, 97479

NO. PARCELS: 2

WATER SUPPLY: EXISTING WELL ON PARCEL "A"
EASEMENT TO PARCEL "B."

SEWER: SEPTIC TANK

DATE: MAY 1983

Legend:

- FOUND 5/8" IRON ROD OR AS NOTED
 - SET 5/8" x 30" IRON ROD W/CAP (LS 1076)
- BASE BEARING M 89-26

REF # 77-19432

REF # 81-03984

STATE OF OREGON)
COUNTY OF DOUGLAS)

I, DORIS L. WADSWORTH, COUNTY CLERK AND RECORDER OF CONVEYANCES, IN AND FOR SAID COUNTY, DO HEREBY CERTIFY THAT THE WITHIN INSTRUMENT WAS RECORDED THIS DAY:

BY: Maryel Deal
DEPUTY
NO. _____ FEE 12.00
DOUGLAS COUNTY OFFICIAL RECORDS

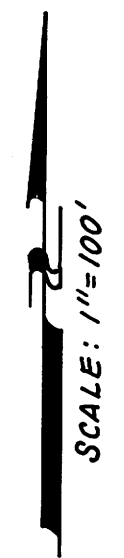
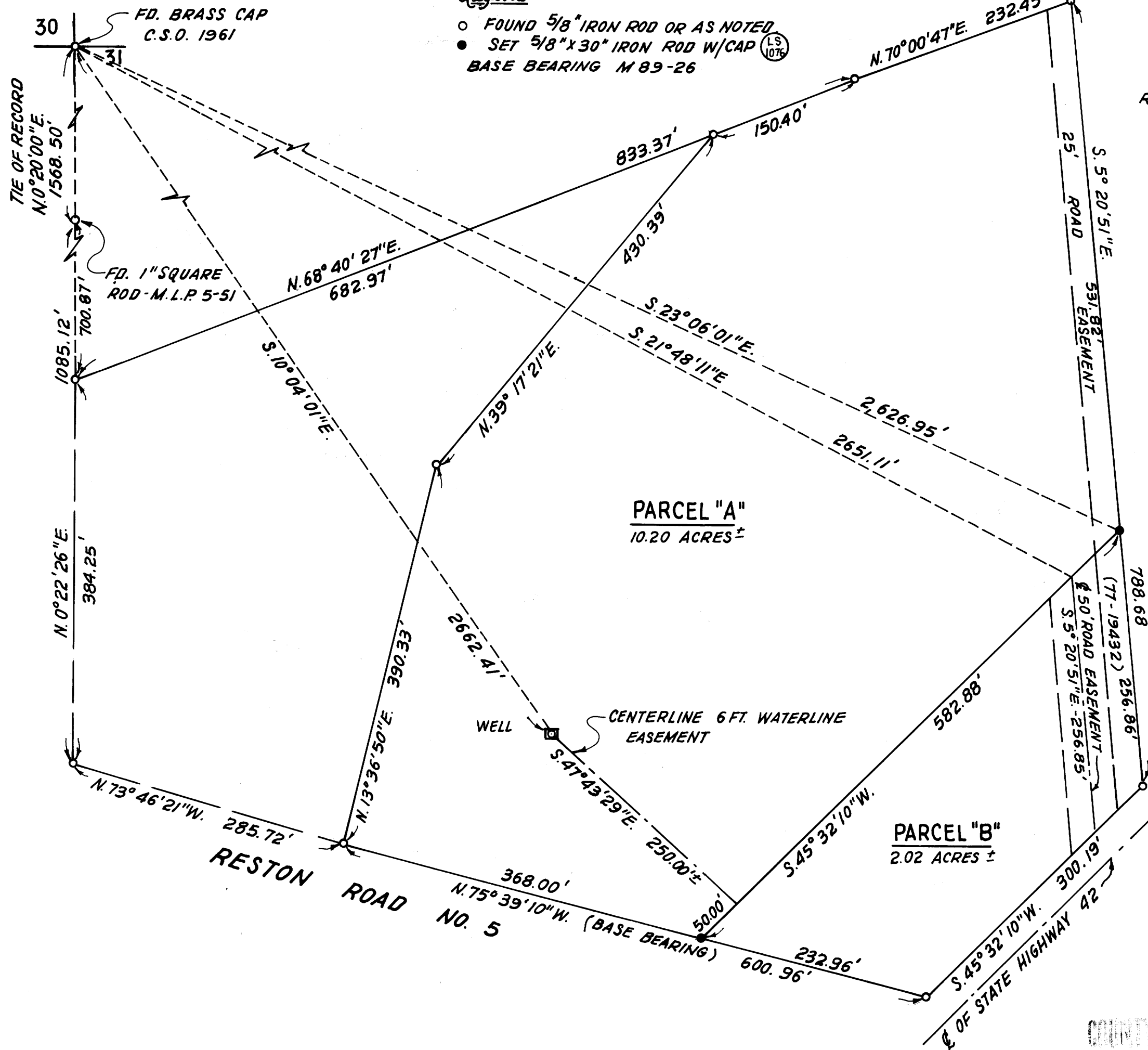

APPROVALS:
Keith L. Cubic 7/7/83
 DOUGLAS COUNTY PLANNING COMMISSION
Francis L. Ingram 7-15-83
 DOUGLAS COUNTY SURVEYOR

NARRATIVE:
 SURVEY TO MONUMENT PROPERTY CORNERS
 INSTRUMENTS: THEODOLITE-DISTANCE METER

REGISTERED PROFESSIONAL LAND SURVEYOR
 OREGON
 JULY 30, 1976
 ROBERT L. DOLAN
 1076

COUNTY SURVEYING FILE DATA
 DO NOT REMOVE FROM OFFICE

M 94-47A

M 94-47A