

COUNTY SURVEYORS FILE DATA
DO NOT REMOVE FROM OFFICE

SURVEY OF DEED DESCRIPTION

FOR
SUMNER G. & ANNA M. STRATTON

LAND DESCRIBED IN INSTRUMENT NO. 81-06768
OF DOUGLAS COUNTY DEED RECORDS,
LOT 4 AND THE N 1/2 LOT 5, BLK 19, "WAITE'S ADDITION TO ROSEBURG, OREGON"
LYING IN THE SE 1/4 OF SECTION 24, T27S, R6W, W.M.

BY

HAROLD V. STOCKHOFF, L.S. 1663
1074 N.E. KNOLL
ROSEBURG, OREGON
673-3929
JUNE 14, 1983



FILED ✓
RECORDED BS
COUNTY CLERK
ROSEBURG, OREGON
JUN 14 1983

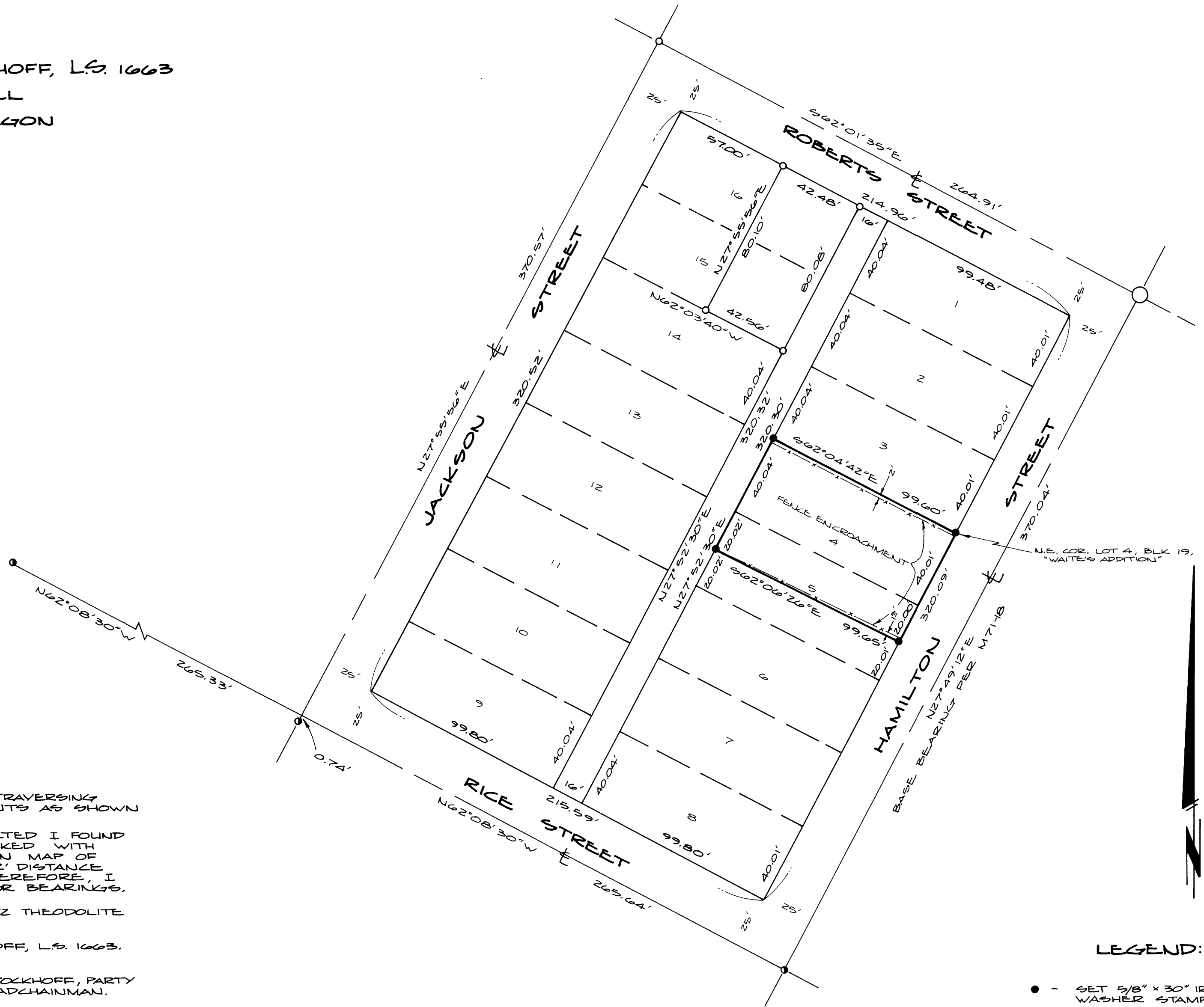

SCALE: 1" = 40'

NOTE:
SEE M71-18 FOR
INFORMATION ON
ST. MONUMENT R.P.'S.

NARRATIVE

THIS SURVEY WAS PERFORMED BY TRAVERSING AND TYPING THE EXISTING MONUMENTS AS SHOWN ON THIS MAP OF SURVEY.

AFTER COMPUTATIONS WERE COMPLETED I FOUND THE DISTANCES AND BEARINGS CHECKED WITH DISTANCES AND BEARINGS SHOWN ON MAP OF SURVEY M71-18 WITHIN 0.01' TO 0.02' DISTANCE AND 2 SEC. TO 3 SEC. BEARING. THEREFORE, I DID NOT CHANGE ANY DISTANCES OR BEARINGS.

EQUIPMENT USED WAS A TM20C LIETZ THEODOLITE AND 300 FT. STEEL TAPE.

COMPUTATIONS BY HAROLD V. STOCKHOFF, L.S. 1663.
DRAFTING BY DEBBIE HOPKINS.
SURVEY FIELD WORK BY HAROLD STOCKHOFF, PARTY CHIEF, AND CURTIS B. STOCKHOFF, HEADCHAINMAN.

LEGEND:

- - SET 5/8" x 30" IRON ROD WITH BRASS WASHER STAMPED "L.S. 1663"
- - FOUND 5/8" IRON ROD
- - FOUND STREET MONUMENT
- - MANHOLE

M 94-44

M 94-44