

MAP FILE M9A-37A

COUNTY SURVEYORS FILE DATA
DO NOT REMOVE FROM OFFICE

MINOR LAND PARTITION
NE 1/4 S35 T28S R7W W.M.

FILED
RECEIVED

COUNTY CLERK
DOUGLAS COUNTY, ORE.
B.S.

OWNER & PARTITIONER: MICHAEL G. RUBIDA
PO Box 711
ROSEBURG, OR 97470
NUMBER OF LOTS: Two (2)
REMAINING PARCEL GREATER
THAN 10 ACRES
SEWAGE DISPOSAL: SEPTIC
WATER: WELL

LEGEND:

- ⊙ Found 3/4" Iron Rod per M64-42
- Found 1" Pipe and Brass Cap as described in M33-57
- ◇ Calculated Point
- Found 5/8" Iron Rod on County Road Right-Of-Way
- Set 1"x30" Iron Rod Attached 3/4" Brass Washer Marked LS 866
- *— Fence

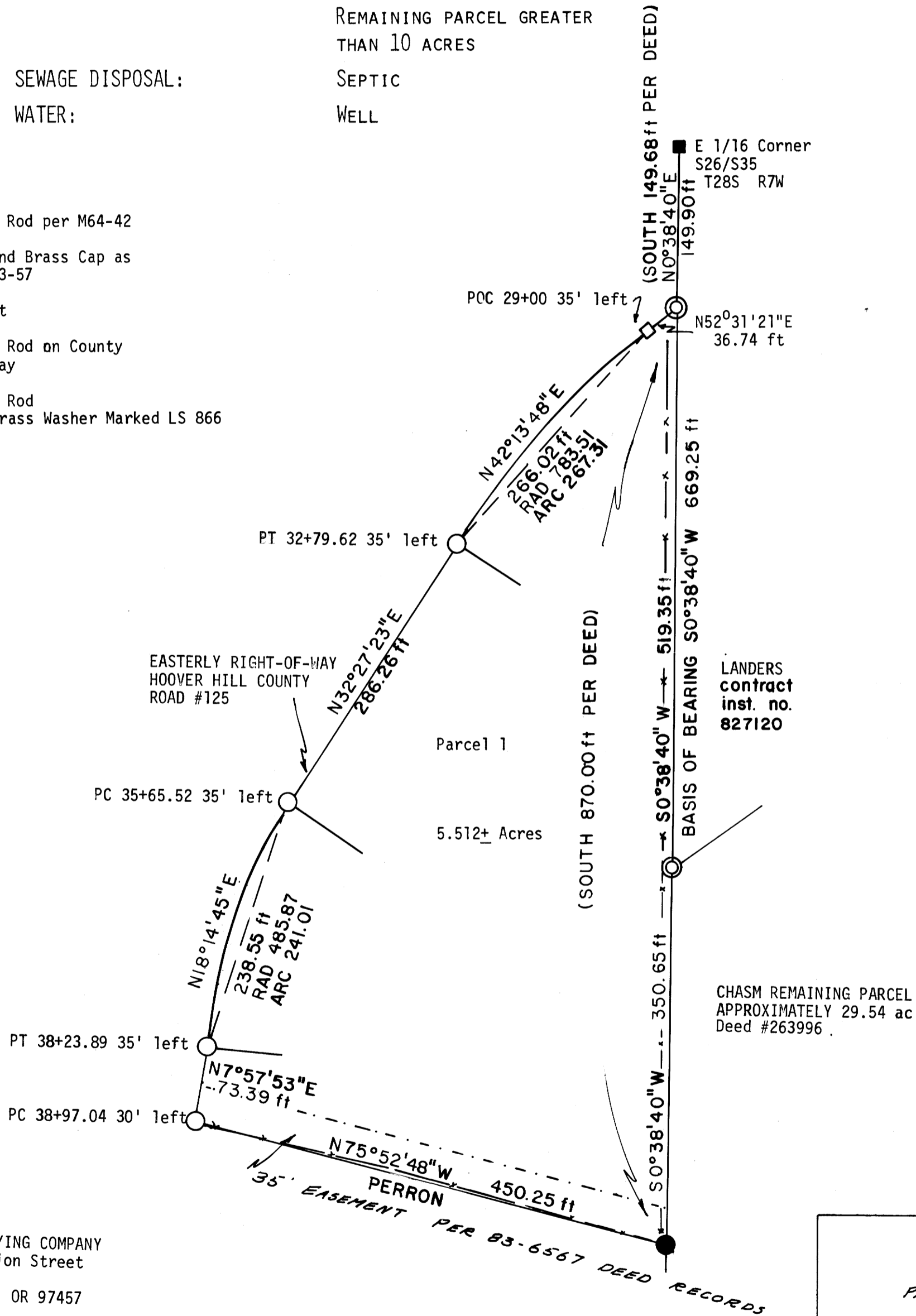

FOR
RECORD

Michael G. Rubida

Surveyor

UMPQUA SURVEYING COMPANY
626 NE Division Street
PO Box 791
Myrtle Creek, OR 97457
April 1983

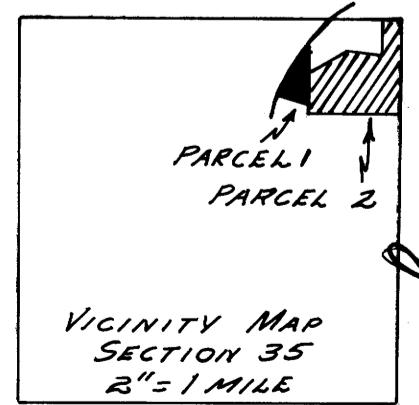

BK 8
Pg 51A