

COUNTY SURVEYORS FILE DATA
DO NOT REMOVE FROM OFFICE

SURVEY IN THE NW 1/4, SECTION 34, T28S, R7W, W.M.

FOR: JOHN SHOEMAKER

BY: AA SURVEYING SERVICE, INC.
P.O. BOX 130, ROSEBURG, OREGON

FILED BS
6/13/83 JUNE
BS
BS

SCALE: 1" = 100'
JUNE 1983

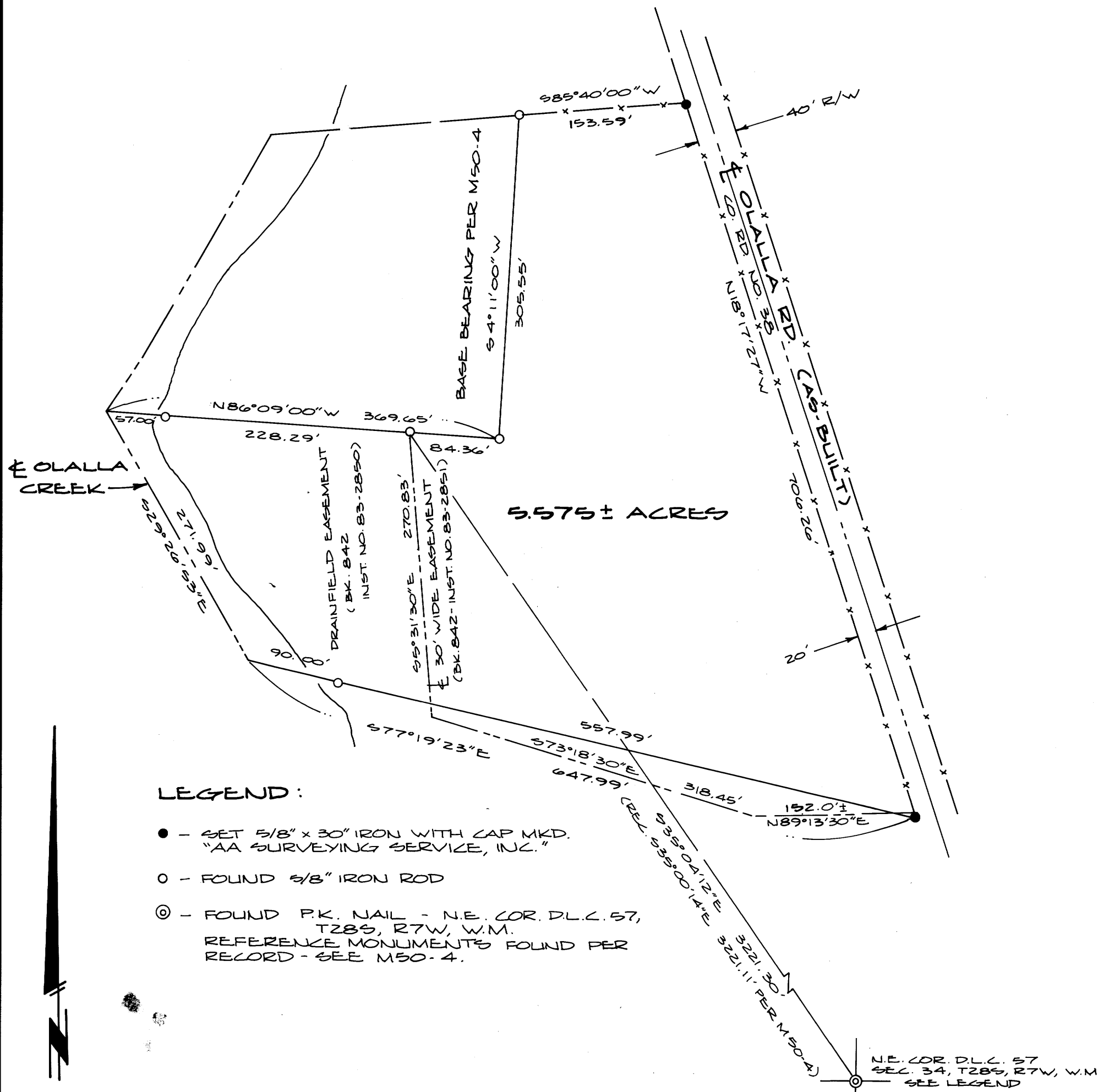

NARRATIVE:

PURPOSE OF SURVEY TO ACQUIRE ADJOINING ACREAGE, SEE M94-22 FOR REFERENCE.
RIGHT-OF-WAY ESTABLISHED PER AS-BUILT OF OLALLA ROAD.
EQUIPMENT USED: TOPCON GTS-2.
THE NORTH LINE OF THE PARCEL WAS ESTABLISHED PER M50-4.

LEGEND:

- - SET 5/8" x 30" IRON WITH CAP MKD. "AA SURVEYING SERVICE, INC."
- - FOUND 5/8" IRON ROD
- ⊙ - FOUND P.K. NAIL - N.E. COR. D.L.C. 57, T28S, R7W, W.M. REFERENCE MONUMENTS FOUND PER RECORD - SEE M50-4.

REGISTERED
PROFESSIONAL
LAND SURVEYOR

Herman A. Pieske

OREGON
JULY 14, 1978
HERMAN A. PIESKE
1651

340-839

M 94-32

M 94-32