

M 94-30A

**COUNTY SURVEYORS FILE DATA
DO NOT REMOVE FROM OFFICE**

MINOR LAND PARTITION
SW¼ NW¼ SECTION 24 T30S R6W W.M.
LOTS 2; 3 AND 4 BLOCK B SUBDIVISION
OF THE MAPLE PARK ADDITION
IN THE
CITY OF RIDDLE
DOUGLAS COUNTY, OREGON

FILED *BS*
RECEIVED *BS*
6/13/83
BS JUNE
COUNTY CLERK
DOUGLAS COUNTY, OREGON
BS

PARTITIONER: DONALD REED
PO Box 143
AZALEA, OR 97410

LEGAL OWNER: JEROME B. AND MYRTLE I. WILSON
PO Box D
MYRTLE CREEK, OR 97457

NUMBER OF LOTS: Two (2)

WATER & SEWER: CITY OF RIDDLE

LINE INDEX

A.	N34°00'W	50.10	(50.00)
B.	N34°00'W	24.05	(50.00)
C.	N34°00'W	26.05	(50.00)
D.	N34°00'W	50.10	(50.00)
E.	N34°00'W	68.22	(68.09)
F.	S56°11'W	126.04	(S56°W 126.0)
G.	S56°07'W	125.95	(S56°W 126.0)
H.	S56°05'W	125.83	
I.	S56°04'W	125.73	(S56°W 126.0)
J.	S56°00'W	125.52	(S56°W 126.0)
K.	N33°19'W	50.00	(N34°W 50.0)
L.	N33°49'W	25.00	(N34°W 25.0)
M.	N33°45'W	24.99	(N34°W 25.0)
N.	N33°45'W	23.99	(N34°W 50.0)
O.	N33°45'W	25.98	(N34°W 50.0)
P.	N33°54'W	49.96	(N34°W 50.0)

UMPQUA SURVEYING COMPANY
626 NE Division Street
PO Box 791
Myrtle Creek, OR 97457

April 1983

STATE OF OREGON)
COUNTY OF DOUGLAS) SS.

I, DORIS L. WADSWORTH, COUNTY CLERK
AND RECORDER OF CONVEYANCES, IN AND FOR
SAID COUNTY, DO HEREBY CERTIFY THAT THE
WITHIN INSTRUMENT WAS RECORDED THIS DAY:

1983 JUN 13 PM 4:12

DORIS L. WADSWORTH
DOUGLAS COUNTY CLERK

BY Margaret Seal
DEPUTY
NO. FILE 120211

DOUGLAS COUNTY OFFICIAL RECORDS

LEGEND

- Found 5/8" Iron Rod Per Plat
- Found 1/2" Iron Rod Per Plat
- Found 1/2" Iron Rod Disturbed - Used Calculated Position for Lot Corner
- ◆ Found 2" Iron Fence Post in Concrete at Approximate Position - Used Calculated Position for Lot Corner
- ┌ Found L Iron Fence Post in Concrete (See Detail)
- ◆ Calculated Position
- () Record Per Subdivision Plat
- *- Fence On Line
- Set 7/8"x30" Iron Rod - Attached 3/4" Brass Washer Stamped LS 866

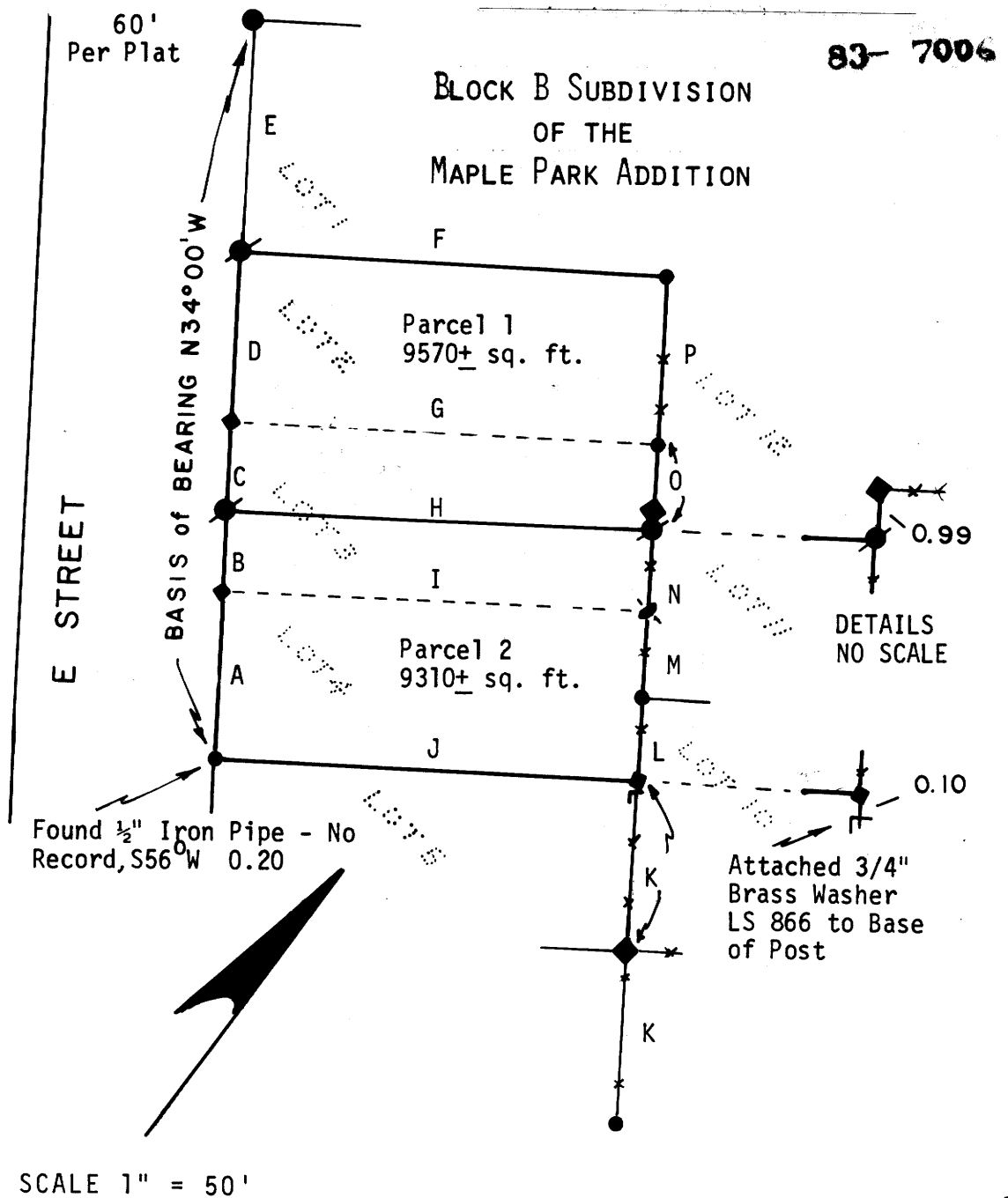

Donald Reed

Bl. 8-19 49A

M 94-30A