

FILED BS
RECEIVED BS
6/13/83
JUNE 13 1983

COUNTY SURVEYOR
DOUGLAS COUNTY, ORE.
BS

MINOR LAND PARTITION in NW 1/4, Sec. 13 &
DLC 44, T22S-R9W, W. M.

Surveyed by: Carey Weatherly — Partitioner
Rt. 1 W. Box 381
Elkton, Oregon

Landowners: Floyd V. Weatherly & Dorothy B. Snow
Rt. 1 W. Box 384
Elkton, Oregon

May 16, 1983

NE DLC 44
1 3/4" GIP 1982 BC
LS 1667
CS 58/247

REGISTERED
PROFESSIONAL
LAND SURVEYOR
W. Carey Weatherly
OREGON
JUL 14, 1978
W. CAREY WEATHERLY
1667

Parcel 1
Exceeds 10 ac.

Parcel 2
7.89 ac.

Norman B. & Irene Weatherly

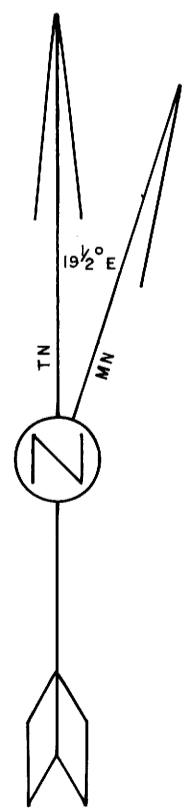
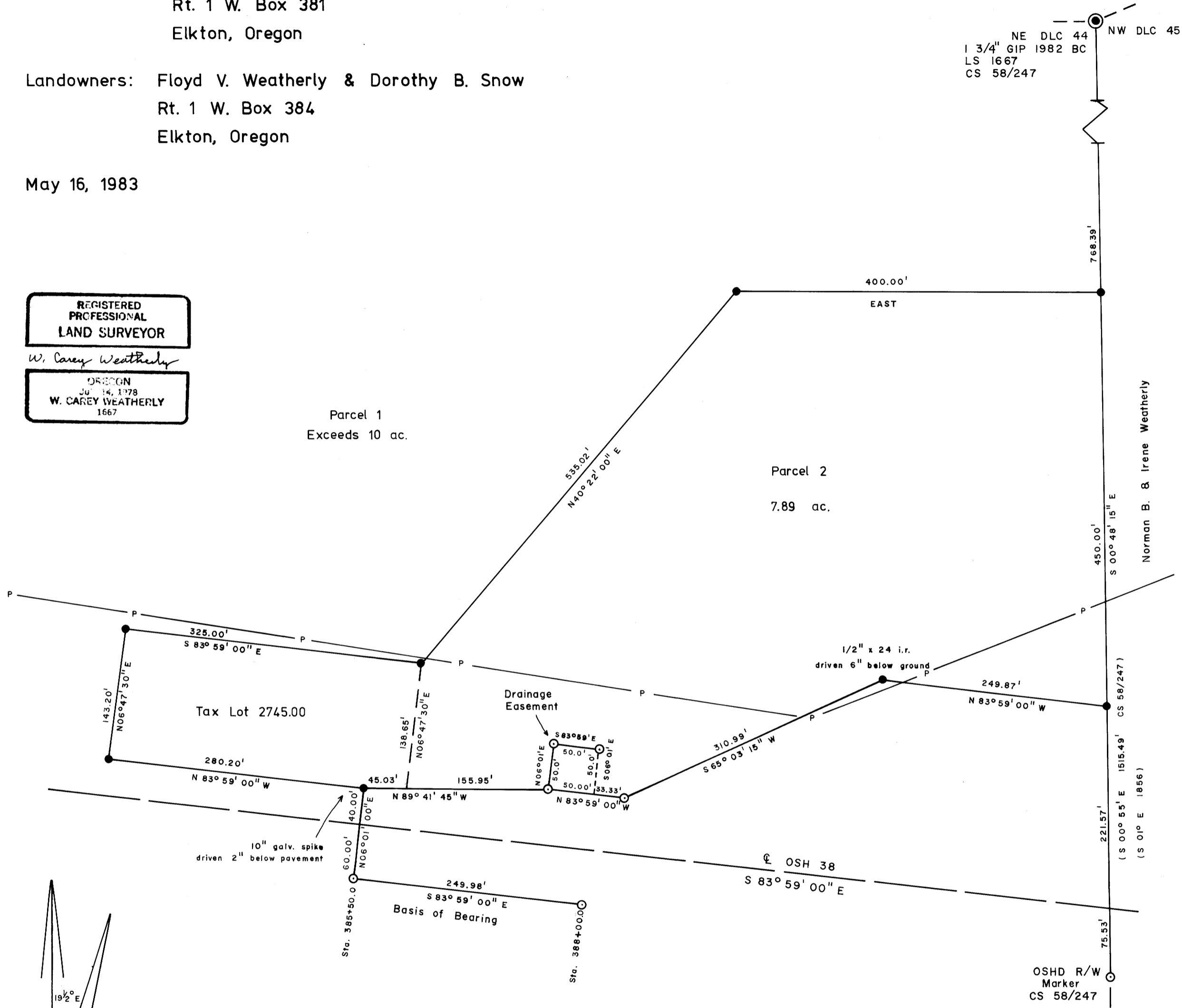

- Legend**
- ⊙ GLO Corners Found
 - ⊙ OSHD R/W Markers: 5/8" iron rod with 1 1/2" aluminum cap marked OREG STATE HWY DIV, unrecorded survey on file at OSHD
 - Monuments Set This Survey: 1/2" x 36" iron rod with 1" yellow plastic cap marked LS 1667, unless otherwise noted
 - Lines Run
 - - - Lines Projected
 - P — P Powerline
 - () Record Bearing or Distance
 - Basis Of Bearing: line between OSHD R/W markers on south boundary OSH 38 at engineers sta. 385+50 and 388+00 unrecorded survey on file at Oregon State Highway Department
 - Scale: 1 in. = 100 ft.

156.8-19.48m