

**SURVEY IN NW 1/4, SECTION 23, T26S, R6W, W.M.**  
 HIDDEN VALLEY ACRES (VOL. 7, PG. 10)

SECURITY SENSITIVE FILE DATA  
 DO NOT REMOVE FROM OFFICE

FILED *Bd*  
 RECEIVED *Bd*  
 6/13/83  
 JUNE  
 COUNTY CLERK  
 DEPT. OF CLERK  
*Bd*

SCALE: 1" = 50'

MAY 1983

FOR: D.C. POMMERANE  
 BY: ROMNEY WARE, L.S.  
 2771 GARDEN VALLEY RD.  
 ROSEBURG, OREGON

REGISTERED  
 PROFESSIONAL  
 LAND SURVEYOR

*Roman E. Ware*

OREGON  
 NOV. 16, 1978  
 ROMANSO E. WARE  
 1005

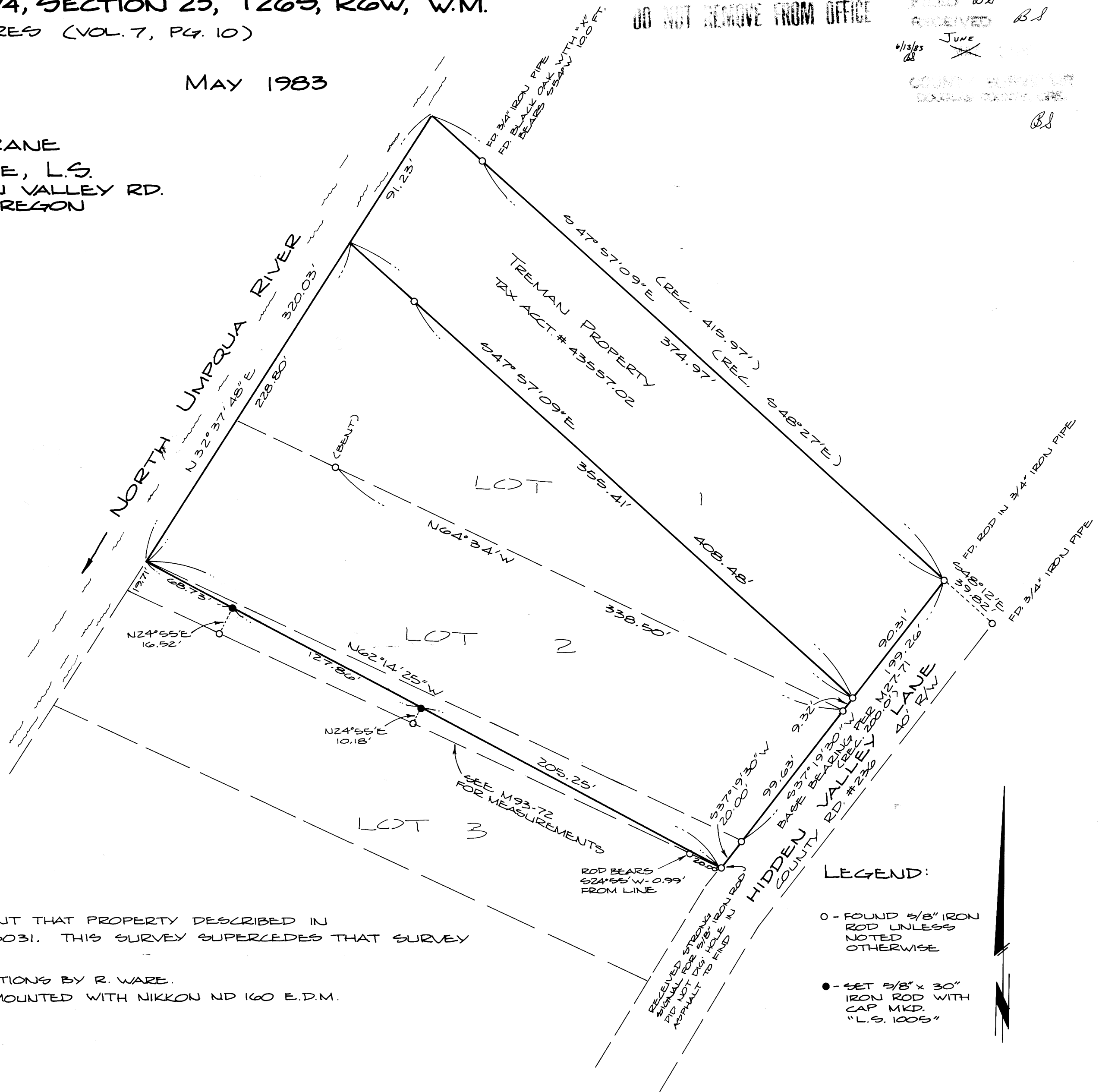

**NARRATIVE:**

SURVEY TO MONUMENT THAT PROPERTY DESCRIBED IN INSTRUMENT NO. 78-13031. THIS SURVEY SUPERCEDES THAT SURVEY FILED AS M93-72.

SURVEY AND COMPUTATIONS BY R. WARE.  
 EQUIPMENT: WILD T-16 MOUNTED WITH NIKKON ND 160 E.D.M.  
 DRAFTING: D. HOPKINS.

**LEGEND:**

- - FOUND 5/8" IRON ROD UNLESS NOTED OTHERWISE
- - SET 5/8" x 30" IRON ROD WITH CAP MKD. "L.S. 1005"



M 94-24

M 94-24