

SURVEY LOCATED IN SECTIONS 5 & 6, T19S, R9W, W.M.
LANE CO. OREGON

SHEET 1 OF 3

REGISTERED PROFESSIONAL LAND SURVEYOR
Cliff J. Mulhires
 OREGON CLYDE F. JAMES

REGISTERED PROFESSIONAL LAND SURVEYOR
Ronald E. Stunt
 OREGON CLYDE F. JAMES

LEGEND

- --- CORNERS FOUND.
- --- CORNERS SET (STANDARD U.S.F.S. MONUMENT 1.5" 3" ALUM. CAP W/ 2 1/2" X 30" ALUM. PIPE)
- ▲ --- ANGLE POINT
- POSTED LINE (FIBERGLASS POSTS)
- [] INDICATES 1958 G.L.O. RECORD
- IDENTIFICATION NUMBER FOR CORNER NOTES
- () R.E. STUNTNER SURVEY 6-26-78 FEET

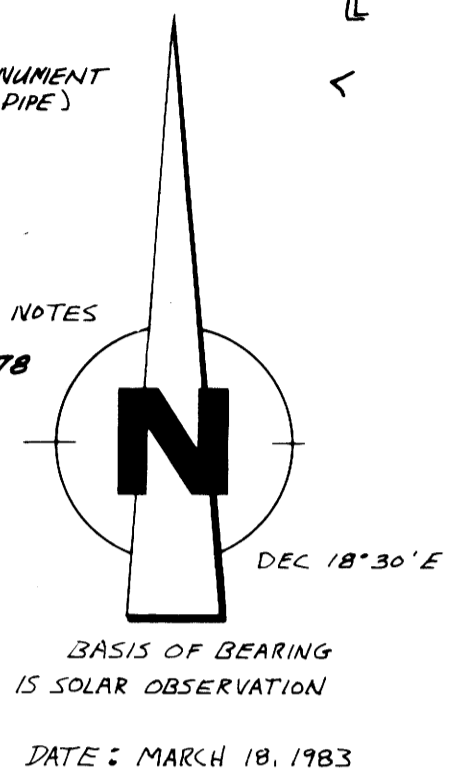
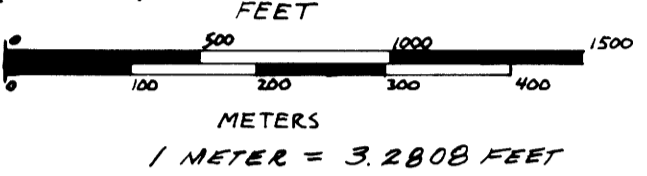

- [] 4TH STD. PARALLEL SOUTH 1929 G.L.O. RESURVEY RECORD
- < > Pcc/ SURVEY FEB., 1979 RECORD

SURVEY HISTORY
 SEE PAGE THREE OF THREE

SURVEY BY
 STUNTNER ENGINEERING & FORESTRY
 705 SOUTH 4TH STREET
 COOS BAY, OREGON 97420

SURVEY FOR
 U.S. FOREST SERVICE
 SIUSLAW NATIONAL FOREST
 P.O. Box 1148
 CORVALLIS, OREGON 97339

NARRATIVE

THE PURPOSE OF THIS SURVEY, PERFORMED JANUARY, FEBRUARY AND MARCH OF 1983 IN ACCORDANCE WITH OUR U.S.F.S. CONTRACT, WAS TO ESTABLISH AND SET BOUNDARIES AND CORNERS AS SHOWN HEREON. ALL TRAVERSES WERE CLOSED TRAVERSES WITH ERROR OF CLOSURES BETTER THAN 1:5000. EQUIPMENT USED: T16 WILD THEODOLITE, DI4 WILD DISTOMAT, NORTH STAR ADVANTAGE WAS USED FOR COMPUTATIONS. ASSISTING PERSONNEL WERE: JERRY ICE, KENT MULKINS, TOM HOSHALL, LARRY HALL & TIM VANLEET. THE TRUE POINT OF INTERSECTION FOR CLOSING CORNERS TO SEC 1, T19S R9W AND SEC 6, T19S R9W; SEC 4 S; SEC 5 & 4 WERE CALCULATED FOR SETTING THE NW CORNERS TO SEC 5 & 6 THE POSITION OF S1/4 SEC 33 CONTROLLING THE POINT OF INTERSECTION FOR SEC. 5 & 4 WAS CALCULATED USING R.E. STUNTNER'S 1978 SURVEY LOCATED IN SEC 4 T19S R9W. FIELD NOTES ARE IN BOOKS 1 THROUGH 13 OF T19S, R9W, W.M.

CERTIFICATION

WE, C.F. MULKINS AND R.E. STUNTNER REGISTERED LAND SURVEYORS IN THE STATE OF OREGON, HEREBY CERTIFY THAT THIS PLAN AND NOTES HEREON ARE CORRECT REPRESENTATION OF A SURVEY WE PERFORMED DURING JAN, FEB, AND MARCH 1983, FOR U.S. FOREST SERVICE IN ACCORDANCE WITH THE STATE OF OREGON AND WITH ARTICLES OF JUMP OFF CADASTRAL SURVEY, CONTRACT NO. 53-04TO-2-0016N.

Ronald E. Stunt REGISTERED LAND SURVEYOR OREGON LICENSE # 1342
Cliff J. Mulhires REGISTERED LAND SURVEYOR OREGON LICENSE # 2006

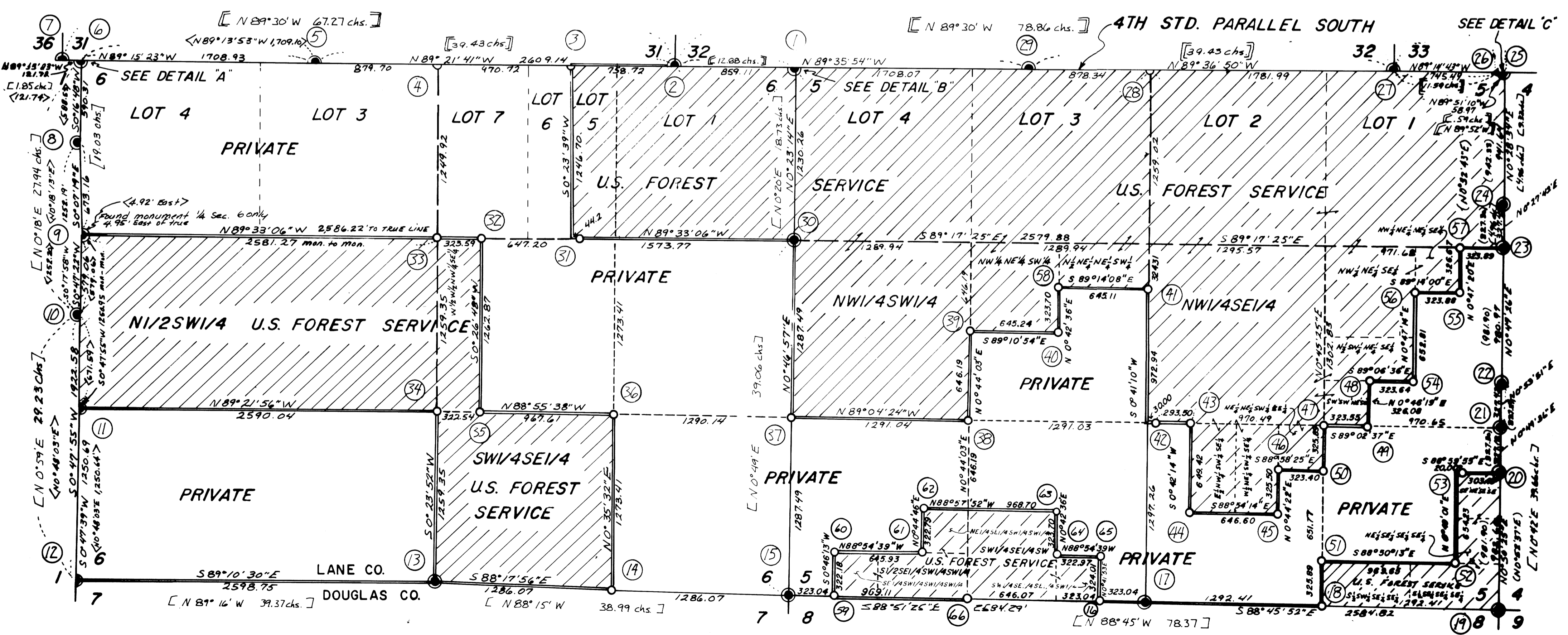

MAP FILE: M-94-21-1

MAP FILE: M-94-21-1