

SURVEY LOCATED IN SECTIONS 5 & 6, T19S, R9W, W.M.
LANE CO. OREGON

SHEET 1 OF 3

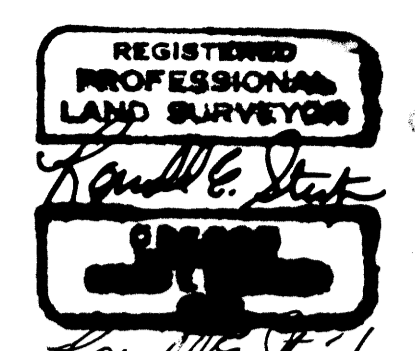

LEGEND

- --- CORNERS FOUND.
- --- CORNERS SET (STANDARD U.S.F.S. MONUMENT 1.5" 3" ALUM. CAP W/ 2 1/2" X 30" ALUM. PIPE)
- ▲ --- ANGLE POINT
- POSTED LINE (FIBERGLASS POSTS)
- [] INDICATES 1958 G.L.O. RECORD
- IDENTIFICATION NUMBER FOR CORNER NOTES
- () R.E. STUNTNER SURVEY 6-26-78 FEET

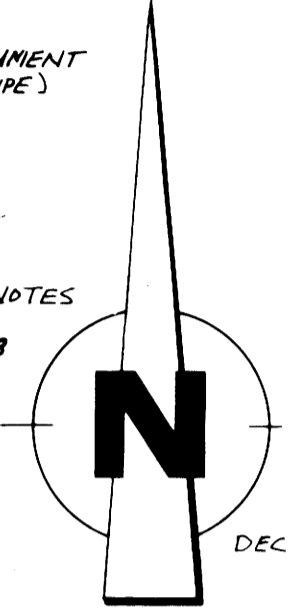
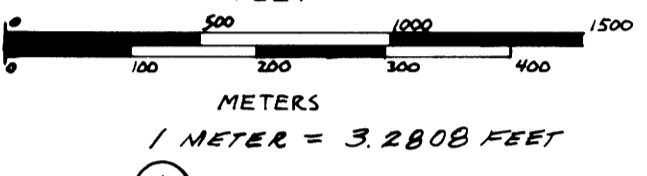

BASIS OF BEARING IS SOLAR OBSERVATION
 DATE: MARCH 18, 1983

- [] 4TH STD. PARALLEL SOUTH 1929 G.L.O. RESURVEY RECORD
- < > Pec/ SURVEY FEB., 1979 RECORD

SURVEY HISTORY
 SEE PAGE THREE OF THREE

SURVEY BY
 STUNTNER ENGINEERING & FORESTRY
 705 SOUTH 4TH STREET
 COOS BAY, OREGON 97420

SURVEY FOR
 U.S. FOREST SERVICE
 SIUSLAW NATIONAL FOREST
 P.O. Box 1148
 CORVALLIS, OREGON 97339

NARRATIVE

THE PURPOSE OF THIS SURVEY, PERFORMED JANUARY, FEBRUARY AND MARCH OF 1983 IN ACCORDANCE WITH OUR U.S.F.S. CONTRACT, WAS TO ESTABLISH AND SET BOUNDARIES AND CORNERS AS SHOWN HEREON. ALL TRAVERSES WERE CLOSED TRAVERSES WITH ERROR OF CLOSURES BETTER THAN 1:5000. EQUIPMENT USED: T16 WILD THEODOLITE, DI4 WILD DISTOMAT, NORTH STAR ADVANTAGE WAS USED FOR COMPUTATIONS. ASSISTING PERSONNEL WERE: JERRY ICE, KENT MULKINS, TOM HOSHALL, LARRY HALL & TIM VANLEET. THE TRUE POINT OF INTERSECTION FOR CLOSING CORNERS TO SEC 1, T19S R9W AND SEC 6, T19S R9W; SEC 4 S; SEC 5 & 4 WERE CALCULATED FOR SETTING THE NW CORNERS TO SEC 5 & 6 THE POSITION OF S1/4 SEC 33 CONTROLLING THE POINT OF INTERSECTION FOR SEC. 5 & 4 WAS CALCULATED USING R.E. STUNTNER'S 1978 SURVEY LOCATED IN SEC 4 T19S R9W. FIELD NOTES ARE IN BOOKS 1 THROUGH 13 OF T19S, R9W, W.M.

CERTIFICATION

WE, C.F. MULKINS AND R.E. STUNTNER REGISTERED LAND SURVEYORS IN THE STATE OF OREGON, HEREBY CERTIFY THAT THIS PLAN AND NOTES HEREON ARE CORRECT REPRESENTATION OF A SURVEY WE PERFORMED DURING JAN, FEB, AND MARCH 1983, FOR U.S. FOREST SERVICE IN ACCORDANCE WITH THE STATE OF OREGON AND WITH ARTICLES OF JUMP OFF CADASTRAL SURVEY, CONTRACT NO. 53-04TO-2-0016N.

Ronald E. Stunt REGISTERED LAND SURVEYOR OREGON LICENSE # 1342
Claph J. Mulhins REGISTERED LAND SURVEYOR OREGON LICENSE # 2006

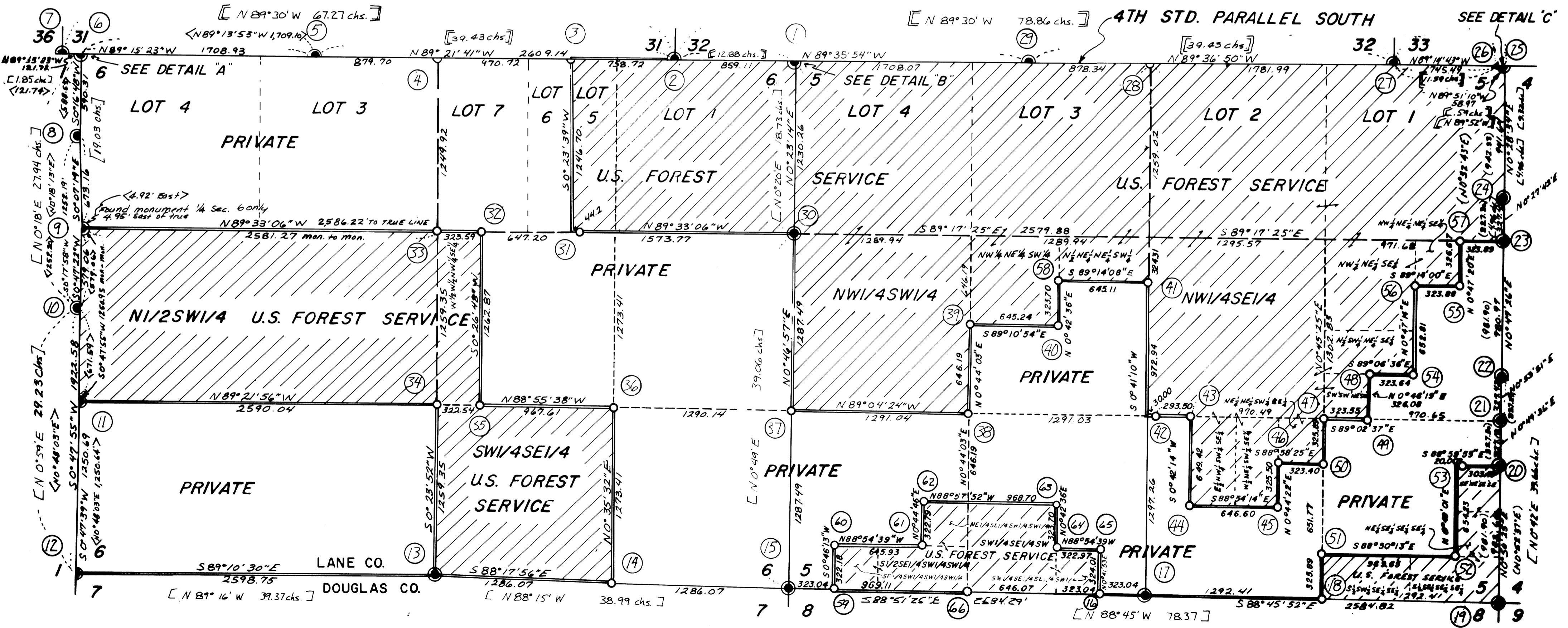

DETAIL "B"
 NO SCALE
 N 89° 35' 54" W

DETAIL "C"
 NO SCALE
 N 89° 51' 10" W

DETAIL "A"
 NO SCALE

CORNER NOTES

MARCH 18, 1983

REGISTERED
PROFESSIONAL
LAND SURVEYOR

Clyde F. Mulkins

OREGON
CLYDE F. MULKINS
2006

REGISTERED
PROFESSIONAL
LAND SURVEYOR

Ronald E. Stauf

OREGON
RONALD E. STAUF
1983

- 1 T185 R9W
S31
S32
1929
Fd. G.L.O. BCIP, mkd. as shown, established in 1929, from which: fd. 32 in. Doug fir, est. 1929, bears S10°W, 7.8 ft., with healed face; set 27 in. Doug fir, bears S51°E, 45.2 ft., scribed "T195 R9W CC S5 BT".
- 2 SC
T185 R9W
S31 S32
1929
Fd. G.L.O. BCIP, mkd. as shown, proportioned in 1929, from which: fd. 82 in. Doug fir, est. 1929, bears N17½°E, 59.1 ft., with healed face; set 34 in. Doug fir, bears N52°W, 24.8 ft., scribed "T185 R9W S31 BT".
- 3 T185 R9W
S6
EW1/256
T195 R9W
1983
PLS 2006
Set standard U.S.F.S. monument, mkd. as shown, from which: set 12 in. Maple, bears S72°W, 6.7 ft., scribed "EW1/256 S6 BT"; set 28 in. Doug fir, bears S18°E, 25.3 ft., scribed "EW1/256 S6 BT", face bears N10°E.
- 4 T185 R9W
S6
T195 R9W
1983
PLS 2006
Set standard U.S.F.S. monument, mkd. as shown, from which: set 12 in. Hemlock, bears S32°W, 28.8 ft., scribed "N½ S6 BT"; set 18 in. Hemlock, bears S28°E, 16.0 ft., scribed "N½ S6 BT".
- 5 T185 R9W
SC
S31
1977
PLS 1091
Fd. 2½ in. BCIP perpetuating a corner proportion in 1929, mkd. as shown, from which: fd. 48" Doug fir stump, est. 1929, bears N84°W, 70.8 ft.; fd. 32 in. Doug fir stump, est. 1929, bears N53°W, 42.2 ft.; fd. 18" Alder, bears N57°W, 64.7 ft., bark scribed; fd. 10 in. Doug fir, bears N11°E, 138.0 ft., visible scribe.
- 6 T185 R9W
S31
S1/56
R10W R9W
T195
CC
1929
Fd. G.L.O. BCIP mkd. as shown, perpetuated in 1929, from which: fd. 32 in. Doug fir, est. 1929, bears S52°W, 72.0 ft., healed face; fd. 15 in. Doug fir, est. 1929, bears S42½°E, 4.0 ft., healed face.
- 7 SC
T185
R10W R9W
S31 S32
1929
Fd. G.L.O. BCIP, mkd. as shown, perpetuated in 1929, from which: fd. 24 in. Doug fir, est. 1929, bears N12½°W, 54.0 ft., healed face; fd. 38 in. Doug fir, est. 1929, bears N65½°E, 72.6 ft., healed face.
- 8 T195
N1/16
S1
PLS 752
1978
Fd. standard U.S.F.S. monument, mkd. as shown, from which: fd. 21 in. Alder, bark scribed "N1/16 S1 BT", bears S18°W, 13.4 ft.; fd. 13 in. Alder, bark scribed "N1/16 S1 BT", bears N87°W, 56.8 ft.
- 9 S6
T195
R9W
1958
Fd. B.L.M. BCIP mkd. as shown, proportioned in 1958, from which: fd. 18" Cedar, est. 1958, bears S53½°E, 77.3 ft., healed face; fd. up-rooted maple, est. 1958, record N77½°E, 76.6 ft.; set 36 in. Cedar, bears S81°E, 81.6 ft., scribed "½ S6 BT".
- 10 ½
T195
S1
R10W
1957
Fd. B.L.M. BCIP mkd. as shown, perpetuated in 1957, from which: fd. 38 in. Doug fir, original B.T., bears N42°W, 39.4 ft., healed face; fd. 30 in. Doug fir, original B.T., bears S60°W, 73.9 ft., healed face.
- 11 T195 R9W
S6
S1/16
PLS 752
1979
Fd. standard U.S.F.S. monument mkd. as shown, est. 1979 by private surveyor, from which: fd. 49 in. Doug fir, bears N1°E, 56.5 ft., healed face with "BT" scribe visible; fd. 26 in. Hemlock, bears N56°E, 14.9 ft., scribed "S1/16 S6 BT".
- 12 T195
S6
S1/57
R10W R9W
1958
Fd. B.L.M. BCIP mkd. as shown, est. 1958, from which: fd. 15 in. Doug fir, est. 1958, bears N56°E, 71.6 ft., healed face; fd. 18 in. Doug fir, bears S55°E, 76.1 ft., visible scribe; fd. 16 in. Doug fir, bears S10°W, 75.4 ft., visible scribe; fd. 13 in. Doug fir bears N51°W, 2.3 ft., healed blaze.
- 13 S6
S7
T195 R9W
1958
Fd. B.L.M. BCIP, mkd. as shown, perpetuated in 1958, from which: fd. 12" original Doug fir snag, bears N24°E, 9.6 ft.; fd. 27 in. Doug fir snag, est. in 1958, bears N22°E, 25.3 ft., healed face; fd. 25 in. Hemlock, est. in 1958, bears S27°E, 56.6 ft., open face scribing visible; fd. 19 in. Hemlock, bears S68°E, 13.7 ft., healed face.
- 14 T195 R9W
E1/16 S6
S7
1983
PLS 2006
Set standard U.S.F.S. monument, mkd. as shown, from which: set 15 in. Hemlock, bears S29°W, 19.8 ft., scribed "E1/16 S7 BT"; set 19 in. Doug fir, bears N34°E, 21.2 ft., scribed "E1/16 S6 BT".
- 15 T195 R9W
S6 S5
S7 S8
1958
Fd. B.L.M. BCIP, mkd. as shown, proportioned in 1958, from which: fd. 32 in. Doug fir, est. in 1958, bears S84°W, 229.0 ft., healed face; fd. 23 in. Doug fir, est. in 1958, bears N25°W, 67.3 ft., healed face; fd. 21 in. Doug fir, est. in 1958, bears N83°E, 167.0 ft., healed face; fd. 26 in. Doug fir, est. in 1958, bears S75°E, 139.3 ft., healed face.
- 16 EEW 1/256
S5
S8
1983
PLS 2006
Set standard U.S.F.S. monument, mkd. as shown, from which: set 28 in. Hemlock, bears S30°E, 8.1 ft., scribed "EEW1/256 S8 BT"; set 22 in. Hemlock, bears N44°W, 6.6 ft. scribed "EEW1/256 S5 BT".
- 17 S5
S8
1958
Fd. B.L.M. BCIP, mkd. as shown, proportioned in 1958, from which: fd. 21 in. Alder, est. in 1958, bears N64°W, 55.3 ft., visible scribe "½ BT"; fd. 40 in. Doug fir, est. in 1958, bears S28°E, 49.5 ft., healed face.
- 18 T195 R9W
E1/16 S5
S8
1983
PLS 2006
Set standard U.S.F.S. monument, mkd. as shown, from which: set 14 in. Hemlock, bears S20°W, 30.9 ft., scribed "E1/16 S8 BT", set 40 in Doug fir, bears N09°E, 30.9 ft., scribed "E1/16 S5 BT".
- 19 RM
T195 R9W
S5
5.00
S8
S88°46'E
1983
PLS 2006
Fd. original corner tree, 11 in. Doug fir snag, from which: fd. 32 in. Doug fir, original BT, bears S50°W, 17.2 ft., healed face; fd. 12 in. Doug fir, original BT, bears S63°E, 5.9 ft., open face with "R9W S9" visible scribing; fd. 11 in. Doug fir snag, original BT, bears N69°E, 8.5 ft., healed face; fd. 14 in. Doug fir, original BT, bears N35°W, 3.9 ft., healed face; fd. 24 in. Doug fir, est. in 1958, bears N61½°E, 33.0 ft., healed face; set 18 in. Doug fir, bears S8°E, 36.7 ft., scribed "T195 R9W S9 BT"; set standard U.S.F.S. reference monument, mkd. as shown, bears N88°46'W, 5.00 ft.
- 20 NSS 1/256
S5 S4
1978
PLS 1342
Fd. standard U.S.F.S. monument, mkd. as shown, from which: fd. 34 in. Doug fir, bears S62½°W, 5.8 ft., face pitched over; fd. 15 in. Doug fir, bears N63°E, 16.5 ft., face pitched over.
- 21 T195 R9W
S1/16
S5 S4
1978
PLS 1342
Fd. standard U.S.F.S. monument, mkd. as shown, from which: fd. 27 in. Doug fir, bears S18°E, 15.5 ft., scribed "S4 1/16 BT"; fd. 34 in. Doug fir bears S70°W, 19.1 ft., visible scribe.
- 22 T195 R9W
S5 S4
SNS 1/256
1978
PLS 1342
Fd. standard U.S.F.S. monument, mkd. as shown, from which: fd. 24 in. Alder, bears S34°W, 77.3 ft., bark scribed "SNS 1/256 BT"; fd. 32 in. Alder, bears S55°E, 35.8 ft., bark scribed "SNS 1/256 BT".
- 23 S6
S5 S4
T195 R9W
1958
Fd. B.L.M. BCIP mkd. as shown, proportioned in 1958, from which: 1958, 12 in. Doug fir, bears S38½°E, 104 (REC. S38.5 E 29 lks.) healed face; 1958, 7 in. Doug fir bears N59.5°W, 30.4 ft., (REC. N59.5°W, 31.0 ft.), DOWN SNAG; set 26 in. Doug fir, bears N72°W, 56.9 ft., scribed "½ S5 BT".
MY 1978 ALDER BT IS UPROOTED STUMP, SEE REPLACED BT ABOVE
- 24 T195 R9W
SSN 1/256
1978
PLS 1342
Fd. standard U.S.F.S. monument, mkd. as shown, established in 1978, from which: fd. 32 in. Hemlock, bears N45°W, 12.8 ft., visible scribed; fd. 29 in. Hemlock, bears N39°E, 11.1 ft., visible scribe.
- 25 T185 R9W
S33
S5 S4
T195 R9W
CC
1929
Fd. G.L.O. BCIP, mkd. as shown, perpetuated in 1929, from which: fd. 42 in. Doug fir, original BT, bears S30°W, 42.2 ft., healed face; fd. 42 in. Doug fir snag, original BT, bears S6°E, 26.4 ft., open face, visible scribe "T195 R"; set 37 in. Doug fir, bears S32°E, 64.9 ft., scribed "T195 R9W CC S4 BT".
- 26 AP
S5
T195 R9W
1929
Fd. G.L.O. BCIP, mkd. as shown, perpetuated in 1929 as an angle point on the township line, originally established as a standard corner to Sections 4 and 5, from which: fd. 44 in. Doug fir, est. 1929, bears S44°W, 42.2 ft., healed face; fd. 36 in. Doug fir, est. in 1929, bears S41½°E, 37.6 ft., face healed.
- 27 SC
T185 R9W
S32 S33
1929
Fd. G.L.O. BCIP, mkd. as shown, proportioned in 1929, from which: fd. 12 in. Doug fir, est. in 1929, bears N74°W, 9.8 ft., face healed; fd. Doug fir snag, est. in 1929, bears N23°E 22.1 ft., visible scribing "S R9W S33 SC"; fd. 14 in. Doug fir, bears N1°E, 10.9 ft., I scribe "T185, R9W S33 BT".
- 28 T185 R9W
S5
T195 R9W
1983
PLS 2006
Set standard U.S.F.S. monument, mkd. as shown, from which: set 18 in. Doug fir, bears S86°W, 15.3 ft., scribed "N½ S5 BT"; set 10 in. Doug fir, bears S16°W, 7.1 ft., scribed "N½ S5 BT".
- 29 SC
S32 S33
1929
Fd. G.L.O. BCIP, mkd. as shown, proportioned in 1929, from which: fd. 12 in. Alder, est. in 1929, bears N24°W, 20.6 ft., bark scribed; fd. 30 in. Doug fir, est. in 1929, bears N52°E, 9.3 ft., healed face.
- 30 S6
S5
T195 R9W
1958
Fd. B.L.M. BCIP, mkd. as shown, perpetuated in 1958, from which: fd. 33 in. Doug fir snag, original BT, bears N66°W, 61.4 ft.; fd. 45 in. Doug fir snag, original BT, bears S61°E, 27.7 ft.; fd. 25 in. Doug fir, est. in 1958, bears S75°E, 25.2 ft., healed face; fd. 32 in. Doug fir, est. in 1958, bears N60°W, 28.5 ft., healed face.
- 31 WC
C-E-W-E1/256
S6 ← 44.2
1983
PLS 2006
Set standard U.S.F.S. monument, mkd. as shown from which: true CEWE1/256 Sec. 6 bears N89°33'06" W, 44.20 ft., in Jump Creek; set 10 in. Alder, bears N47½°W, 22.7 ft., scribed "X BT"; set 12 in. Hemlock, bears N48½°E, 69.0 ft., scribed "X BT".
- 32 S6
C-W-W-E
1/256 +
1983
PLS 2006
Set standard U.S.F.S. monument, mkd. as shown from which: set 10 in. Hemlock, bears S45°E, 5.3 ft., scribed "CWWE 1/256 S6 BT"; set 16 in. Alder, bears N26°W, 19.6 ft., bark scribed "CWWE 1/256 S6 BT".
- 33 T195 R9W
C½ S6
1983
PLS 2006
Set standard U.S.F.S. monument, mkd. as shown, from which: set 10 in. Hemlock bears N82°E, 9.5 ft., scribed "C½ S6 BT"; set 14 in. Hemlock bears N12°E, 7.7 ft., scribed "C½ S6 BT".
- 34 T195 R9W
S1/16
C
S
C
S6
1983
PLS 2006
Set standard U.S.F.S. monument, mkd. as shown, from which: set 32 in. Doug fir, bears N4°E, 14.8 ft., scribed "CS1/16 S6 BT"; set 29 in. Doug fir, bears S21°E, 14.0 ft., scribed "CS1/16 S6 BT".
- 35 S6
C-W-W-SE
1/256
1983
PLS 2006
Set standard U.S.F.S. monument, mkd. as shown, from which: set 14 in. Doug fir, bears N62°E, 17.4 ft., scribed "CWWE1/256 S6 BT"; set 12 in. Doug fir, bears S48°W, 12.4 ft., scribed "CWWE1/256 S6 BT".
- 36 T195 R9W
SE1/16 S6
1983
PLS 2006
Set standard U.S.F.S. monument, mkd. as shown, from which: set 16 in. Hemlock, bears N87°W, 29.3 ft., scribed "SE1/16 S6 BT"; set 25 in. Alder, bears S25°E, 33.4 ft., bark scribed "SE1/16 S6 BT".
- 37 T195 R9W
S1/16
S6 S5
1983
PLS 2006
Set standard U.S.F.S. monument, mkd. as shown, from which: set 24 in. Alder, bears N58°W, 23.2 ft., bark scribed "S1/16 S6 BT"; set 23 in. Hemlock, bears S60°E, 27.0 ft., scribed "S1/16 S5 BT".
- 38 T195 R9W
SW1/16 S5
1983
PLS 2006
Set standard U.S.F.S. monument, mkd. as shown, from which: set 10 in. Alder, bears N84°W, 55.3 ft., bark scribed "SW1/16 S5 BT"; set 24 in. Alder, bears S64°E, 39.9 ft., bark scribed "SW1/16 S5 BT".
- 39 S5
C-N-SW
1/64
1983
PLS 2006
Set standard U.S.F.S. monument, mkd. as shown, from which: set 8 in. Doug fir, bears S13°W, 10.7 ft., scribed "CNSW1/64 S5 BT"; set 12 in. Doug fir, bears S60°E, 15.9 ft., scribed "CNSW1/64 S5 BT".
- 40 S5
NE-SW
1/64
1983
PLS 2006
Set standard U.S.F.S. monument, mkd. as shown, from which: set 14 in. Hemlock, bears S13°W, 36.9 ft., scribed "NESW1/64 S5 BT"; set 10 in. Alder, bears S46°E, 10.4 ft., bark scribed "NESW1/64 S5 BT".
- 41 S5
C-N-N-S
1/256
1983
PLS 2006
Set standard U.S.F.S. monument, mkd. as shown, from which: set 24 in. Doug fir, bears N28°E, 12.5 ft., scribed "CNNS1/256 S5 BT"; set 21 in. Doug fir, bears S14°E, 8.4 ft., scribed "CNNS1/256 S5 BT".
- 42 WC
T195 R9W
C
S1/16
C
S5
1983
PLS 2006
Set standard U.S.F.S. monument, mkd. as shown, from which: true CS1/16 Sec. 6 bears N89°02'37" W, 30.00 ft., in N. Fork Smith River; set 32 in. Doug fir, bears N8°E, 49.2 ft., scribed "X BT"; set 15 in. Alder, bears S86°W, 14.6 ft., bears "X BT".
- 43 S5
C-W-W-SE
1/256
1983
PLS 2006
Set standard U.S.F.S. monument, mkd. as shown, from which: set 16 in. Hemlock, bears East, 12.7 ft., scribed "CWWE1/256 S5 BT"; set 10 in. Hemlock, bears N74°W, 14.6 ft., scribed "CWWE1/256 S5 BT".
- 44 S5
C-W-SW-SE
1/256
1983
PLS 2006
Set standard U.S.F.S. monument, mkd. as shown, from which, set 10 in. Hemlock, bears N28°W, 28.2 ft., scribed "CWSWE1/256 S5 BT"; set 11 in. Alder, bears S22°W, 7.1 ft., bark scribed "CWSWE1/256 S5 BT".
- 45 S5
C-E-SW-SE
1/256
1983
PLS 2006
Set standard U.S.F.S. monument, mkd. as shown, from which: set 24 in. Doug fir, bears N36°E, 13.8 ft., scribed "CESWSE1/256 S5 BT"; set 36 in. Doug fir, bears N70°W, 68.0 ft., scribed "CESWSE1/256 S5 BT".
- 46 S5
NE-SW-SE
1/256
1983
PLS 2006
Set standard U.S.F.S. monument, mkd. as shown, from which: set 6 in. Doug fir, bears N81°E, 10.5 ft., scribed "NESWSE1/256 S5 BT"; set 4 in. Doug fir, bears S87°W, 11.3 ft., scribed "NESWSE1/256 S5 BT".
- 47 T195 R9W
SE1/16 S5
1983
PLS 2006
Set standard U.S.F.S. monument, mkd. as shown, from which: set 22 in. Doug fir, bears N84°E, 54.9 ft., scribed "SE1/16 S5 BT"; set 36 in. Doug fir, bears S67°W, 28.1 ft., scribed "SE1/16 S5 BT".

MAP FILE M-94-218

SURVEY LOCATED IN SECTIONS 5 & 6, T. 19 S., R. 9 W., W.M.

SHEET 3 OF 3

LANE CO., OREGON

MARCH 18, 1983



Clyde F. Mulkins

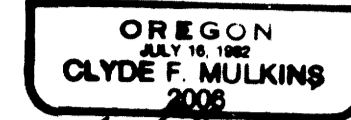

Clyde F. Mulkins

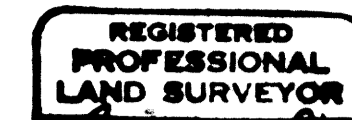

Ronald E. Stutzner

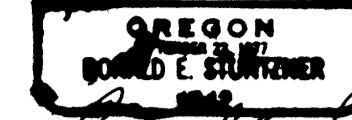

Ronald E. Stutzner

FILED RECEIVED

MAY 31 1983

COUNTY SURVEYOR
DOUGLAS COUNTY, ORE.

SURVEY HISTORY

CORNER NOTES

The 4th Standard Parallel South (R.9W.) was established in 1855 by Gordon and Gardiner. At this time they monumented the North boundary of T.19S., R.9W. only in this Twp.

In 1882, Smith establishes the exteriors of T.18S., R.9W. and sets new corners along the Gordon boundary.

In 1895, Chandler establishes the East boundary of T.19S., R.10W. and the subdivisional lines of T.19S., R.9W. He then returns in 1899 to correct previous work and resurveys the 4th Standard Parallel South. He destroys his previous corners along the Parallel and establishes the South line of T18S as the senior line. Then Chandler resurveys a portion of the East boundary of T.19S., R.10W. and the subdivisional lines of T.19S., R.9W.

In 1929, Price (also a U.S. Surveyor) performs a retracement and dependent survey of the 4th Standard Parallel. At this time Price finds Chandlers survey fraudulent along the Parallel and recovers some Smith and Gordon corners. Price then reestablishes the Parallel using the original evidence ignored by Chandler. The Gordon points were used as angle points.

In 1958, Tillman (BLM) retraces portions of the East boundary of T.19S., R10W. and the subdivision lines of T.19S., R9W.

The 1929 and 1958 Government surveys provided the control for my survey.

In Feb. 1979, Peel (PLS 752) retraced portions of the East boundary of T.19S., R.10W. and the 4th Standard Parallel.

In June, 1978, R.E. Stutzner (PLS 1342) retraced the boundary between Sections 4 and 5.

- (48) S5 SW-NE-SE
1/256
1983
PLS 2006
Set standard U.S.F.S. monument, mkd. as shown, from which: set 21 in. Doug fir, bears N34°E, 17.5 ft., scribed "SWNESE1/256 S5 BT"; set 21 in Doug fir, bears S88°W, 10.7 ft., scribed "SWNESE1/256 S5 BT".
- (49) S5 C-W-E-SE
1/256
1983
PLS 2006
Set standard U.S.F.S. monument, mkd. as shown, from which: set 6 in. Doug fir, bears N46°W, 4.6 ft., scribed "CWESE1/256 S5 BT"; set 6 in. Doug fir, bears S36°W, 9.2 ft., scribed "CWESE1/256 S5 BT".
- (50) S5 C-N-S-SE
1/256
1983
PLS 2006
Set standard U.S.F.S. monument, mkd. as shown, from which: set 7 in. Doug fir, bears N01°E, 18.6 ft., scribed "CNSESE1/256 S5 BT"; set 4 in. Doug fir, bears N77°W, 7.4 ft., scribed "X BT" at base.
- (51) S5 C-S-S-SE
1/256
1983
PLS 2006
Set standard U.S.F.S. monument, mkd. as shown, from which: set 21 in. Alder, bears S84°E, 33.0 ft., bark scribed "CSSSE1/256 S5 BT"; set 20 in. Alder, bears N23°W, 41.0 ft., bark scribed "CSSSE1/256 S5 BT".
- (52) S5 SE-SE-SE
1/256
1983
PLS 2006
Set standard U.S.F.S. monument, mkd. as shown, from which: set 20 in. Doug fir, bears N54°E, 2.4 ft., scribed "SESESE1/256 S5 BT"; set 24 in. Doug fir, bears S24°E, 8.8 ft., scribed "SESESE1/256 S5 BT".
- (53) W.C. NE-SE-SE
1/256
20.00
1983
PLS 2006
Set standard U.S.F.S. monument, mkd. as shown, from which: true NESESE1/256 corner bears N89°14'00"W, 20.00 ft.; set 16 in. Alder, bears S89½°E, 27.2 ft., bark scribed "X BT"; set 16 in. Alder, bears S15°W, 31.6 ft., bark scribed "X BT".
- (54) S5 C-S-NE-SE
1/256
1983
PLS 2006
Set standard U.S.F.S. monument, mkd. as shown, from which: set 8 in. Alder, bears N63°E, 2.2 ft., bark scribed "CSNESE1/256 S5 BT"; set 12 in. Alder, bears S36°W, 10.8 ft., bark scribed "CSNESE1/256 S5 BT".
- (55) S5 NE-NE-SE
1/256
1983
PLS 1342
Set 3 in. aluminum rock cap in concrete, mkd. as shown, from which: set 6 in. Doug fir, bears N56°E, 22.2 ft., scribed "X BT"; set 12 in. Doug fir, bears S89°W, 19.5 ft., scribed "NENESE1/256 S5 BT".
- (56) S5 C-N-NE-SE
1/256
1983
PLS 2006
Set 3 in. aluminum cap in concrete, mkd. as shown, from which: set 10 in. Hemlock, bears N67°E, 24.0 ft., scribed "CNNESE1/256 S5 BT"; set 16 in. Alder, bears S16½°W, 24.6 ft., bark scribed "CNNESE1/256 S5 BT".
- (57) S5 C-E-E-E
1/256
1983
PLS 1342
Set standard U.S.F.S. monument, mkd. as shown, from which: set 22 in. Doug fir, bears N27°W, 23.1 ft., scribed "CEEE1/256 S5 BT"; set 26 in. Doug fir, bears S20°E, 16.3 ft., scribed "CEEE1/256 S5 BT".
- (58) S5 C-N-NE-SW
1/256
1983
PLS 2006
Set standard U.S.F.S. monument, mkd. as shown, from which: set 11 in. Doug fir, bears S49°W, 11.5 ft., scribed "CNNESW1/256 S5 BT"; set 14 in. Alder, bears S36°E, 15.2 ft., bark scribed "CNNESW1/256 S5 BT".
- (59) S5 W-W-W 1/256
1/58
1983
PLS 1342
Set standard U.S.F.S. monument, mkd. as shown, from which: set 22" Doug fir bears S8°W 26.1 ft., scribed "WWW 1/256 S8 BT"; set 23" Doug fir, bears N78°W, 17.2 ft., scribed "WWW 1/256 S5 BT".
- (60) S5 SW-SW-SW1/256
1/58
1983
PLS 1342
Set standard U.S.F.S. monument, mkd. as shown, from which: set 18" Hemlock bears S56°W, 3.5 ft., scribed "SWSWSW 1/256 S5 BT"; set 14" Hemlock, bears N28°W, 29.6 ft., scribed SWSWSW 1/256 S5 BT".
- (61) S5 SE-SW-SW1/256
1/58
1983
PLS 1342
Set standard U.S.F.S. monument mkd. as shown, from which: set 42" Doug fir, bears S39°W, 26.6 ft., scribed "SESWSW 1/256 S5 BT"; set 14" Hemlock, bears N50°W, 22.4 ft., scribed "SESWSW 1/256 S5 BT".
- (62) S5 CE-SW-SW1/256
1/58
1983
PLS 1342
Set standard U.S.F.S. monument mkd. as shown, from which: set 12" Hemlock, bears N81°E, 16.2 ft., scribed "CESWSW 1/256 S5 BT"; set 14" Hemlock, bears S14°E, 20.5 ft., scribed "CESWSW 1/256 S5 BT".
- (63) S5 SE-SW 1/64
1/58
1983
PLS 1342
Set standard U.S.F.S. monument mkd. as shown, from which: set 27" Hemlock, bears S8°W, 19.0 ft., scribed "SESW 1/64 S5 BT"; set 10" Alder, bears N85°E, 7.5 ft., bark scribed "SESW 1/64 S5 BT".
- (64) S5 CS-SE-SW1/256
1/58
1983
PLS 1342
Set standard U.S.F.S. monument mkd. as shown, from which: set 26" Doug fir, bears S41°W, 14.5 ft., scribed "CSSESW 1/256 S5 BT"; set 26" Hemlock, bears S62°E, 22.6 ft., scribed "CSSESW 1/256 S5 BT".
- (65) S5 SE-SE-SW1/256
1/58
1983
PLS 1342
Set standard U.S.F.S. monument mkd. as shown, from which: set 30" Doug fir, bears S50°W, 39.3 ft., scribed "SESESW 1/256 S5 BT"; set 8" Hemlock, bears S39°E, 17.1 ft., scribed "SESESW 1/256 S5 BT".
- (66) W 1/16 S5
1983
PLS 1342
Set standard U.S.F.S. monument mkd. as shown, from which: set 15" Hemlock, bears N28°W, 12.5 ft., scribed "W1/16S5BT"; set 10" Hemlock, bears S48°W, 29.0 ft., scribed "W1/16 S8 BT".

MAP FILE M.94-21.C

MAP FILE M.94-21.C