

SURVEY IN SE 1/4 OF SECTION 21 & SW 1/4 OF SECTION 22, T30S, R4W, W.M.

BS  
BS

SURVEY FOR: MATTHEW SANDERS  
 SURVEY BY: DONALD BENTZ, L.S.  
 P.O. BOX 901  
 WINCHESTER, OR 97496

COUNTY SURVEYORS FILE DATA  
 DO NOT REMOVE FROM OFFICE

BS

SCALE: 1" = 100'

MAY 1983

NARRATIVE:

SURVEY TO ESTABLISH PROPERTY LINES AND ESTABLISH FLOODPLAIN ELEVATION.

USING FOUND MONUMENTS FROM M89-17 I ESTABLISHED BASE BEARING. THE NORTH LINE OF THE PARCEL WAS DETERMINED BY LINE ESTABLISHED IN THAT SURVEY. OLD MONUMENTS IN SURVEY M2-68 LOOKED FOR AND NOT FOUND. COUNTY ROAD NO. 94 R/W ESTABLISHED FROM FOUND MONUMENTS. DEED CALLS ROTATED 0°10'59" TO THE RIGHT SINCE TIE TO THE SECTION CORNER DIFFERED BY THIS AMOUNT.

FIELD CREW: G. LANG, D. DELATTE.  
 COMPUTATIONS: D. BENTZ.  
 DRAFTING: D. HOPKINS.

EQUIPMENT USED: WILD T-1 THEODOLITE AND RED-1 E.D.M.

LEGEND:

- - FOUND MONUMENT AS NOTED
- - SET 5/8" x 30" IRON ROD WITH CAP MKD. "BENTZ, SURVEYOR INC. - L.S. 839"

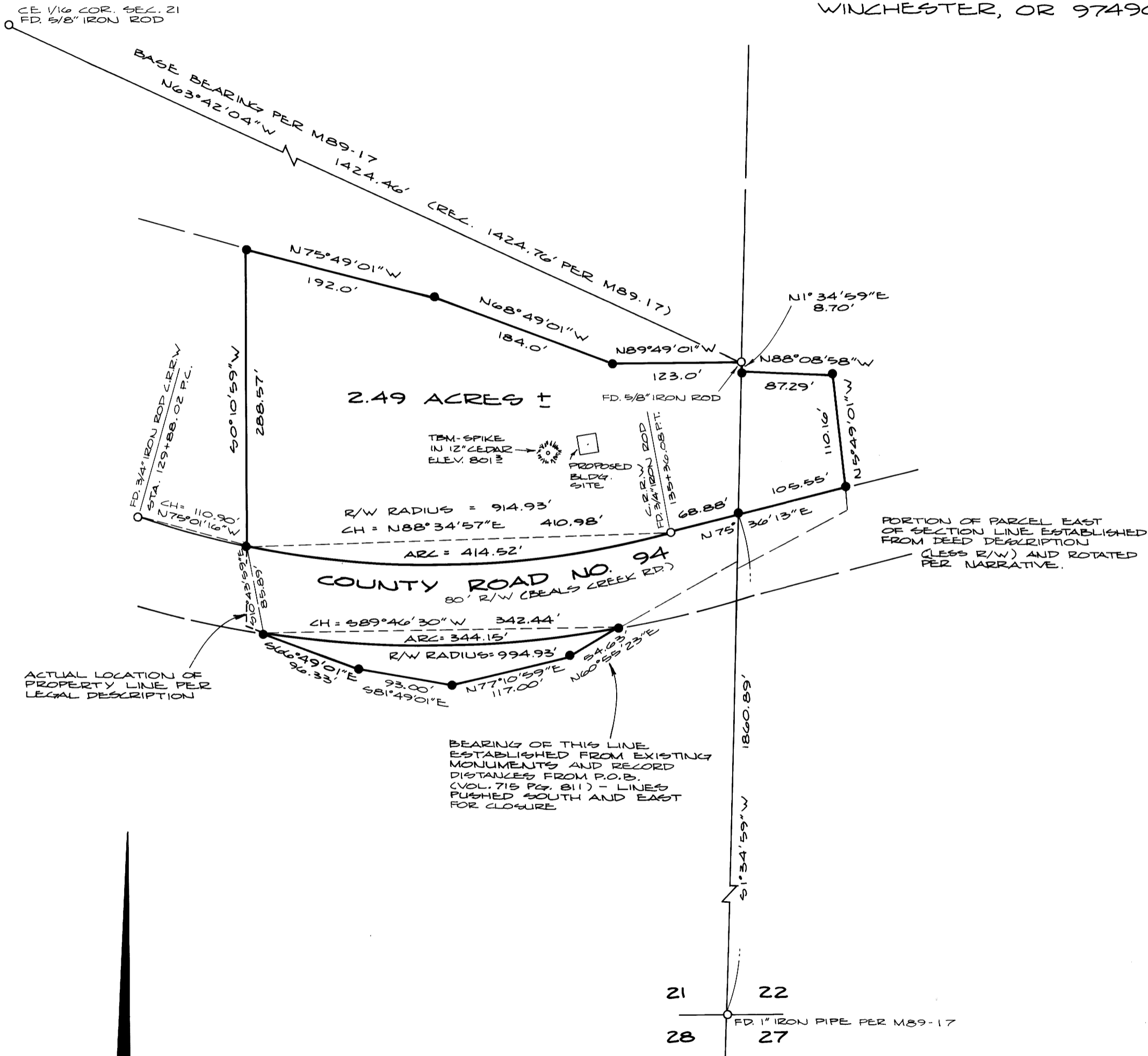

REGISTERED  
 PROFESSIONAL  
 LAND SURVEYOR  
  
 OREGON  
 JULY 12, 1980  
 DONALD A. BENTZ  
 839

M 94-20

M 94-20