

SURVEY IN LOT 2, BLOCK 1, S.L. & W. CO., PLAT "A"
 IN THE SW 1/4 OF SECTION 16, T25S, R5W, W.M.

FOR: LARRY WALLER
 BY: ROMANSO (ROMEY) WARE
 2771 GARDEN VALLEY BLVD.
 ROSEBURG, OREGON

COUNTY SURVEYORS FILE DATA
 IS NOT PERMISSIVE TO OBTAIN RECEIPT

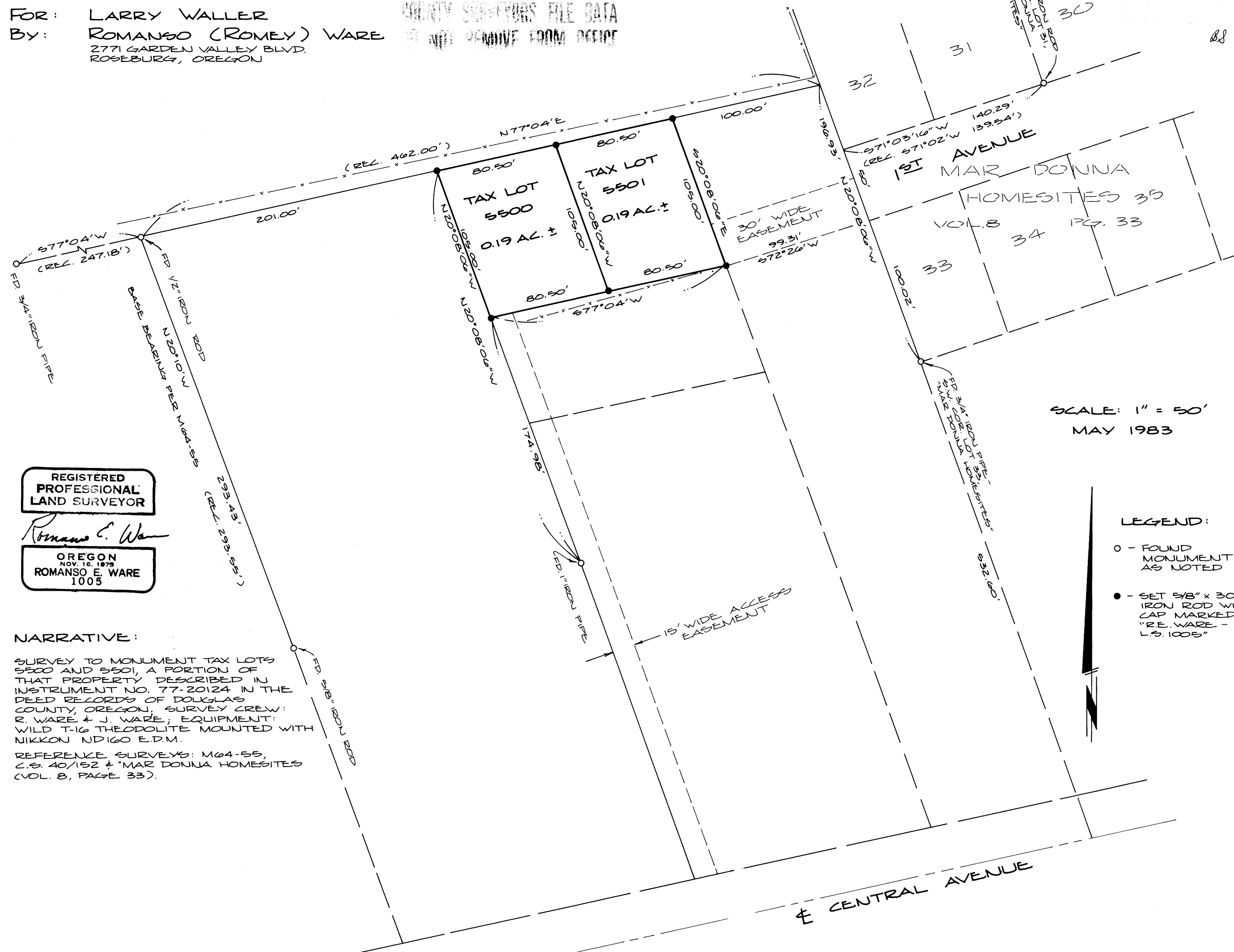

SCALE: 1" = 50'
 MAY 1983

REGISTERED
 PROFESSIONAL
 LAND SURVEYOR

Romanso E. Ware

OREGON
 NOV. 16, 1979
 ROMANSO E. WARE
 1005

NARRATIVE:

SURVEY TO MONUMENT TAX LOTS 5500 AND 5501, A PORTION OF THAT PROPERTY DESCRIBED IN INSTRUMENT NO. 77-20124 IN THE DEED RECORDS OF DOUGLAS COUNTY, OREGON. SURVEY CREW: R. WARE & J. WARE; EQUIPMENT: WILD T-16 THEODOLITE MOUNTED WITH NIKKON ND160 E.D.M.

REFERENCE SURVEYS: M64-55, L.S. 40/152 & 'MAR DONNA HOMESITES (VOL. 8, PAGE 33).

LEGEND:

- - FOUND MONUMENT AS NOTED
- - SET 5/8" x 30" IRON ROD WITH CAP MARKED "R.E. WARE - L.S. 1005"



M 94-18

M 94-18