

ST-#6 W

COUNTY SURVEYORS FILE DATA
DO NOT REMOVE FROM OFFICE

SURVEY FOR HAROLD & JUNE PRUITT
IN SW $\frac{1}{4}$, SECTION 31, T32S, R6W, WILLAMETTE MERIDIAN

Map BS
M89-10 BS
M89-10
M89-10
BS

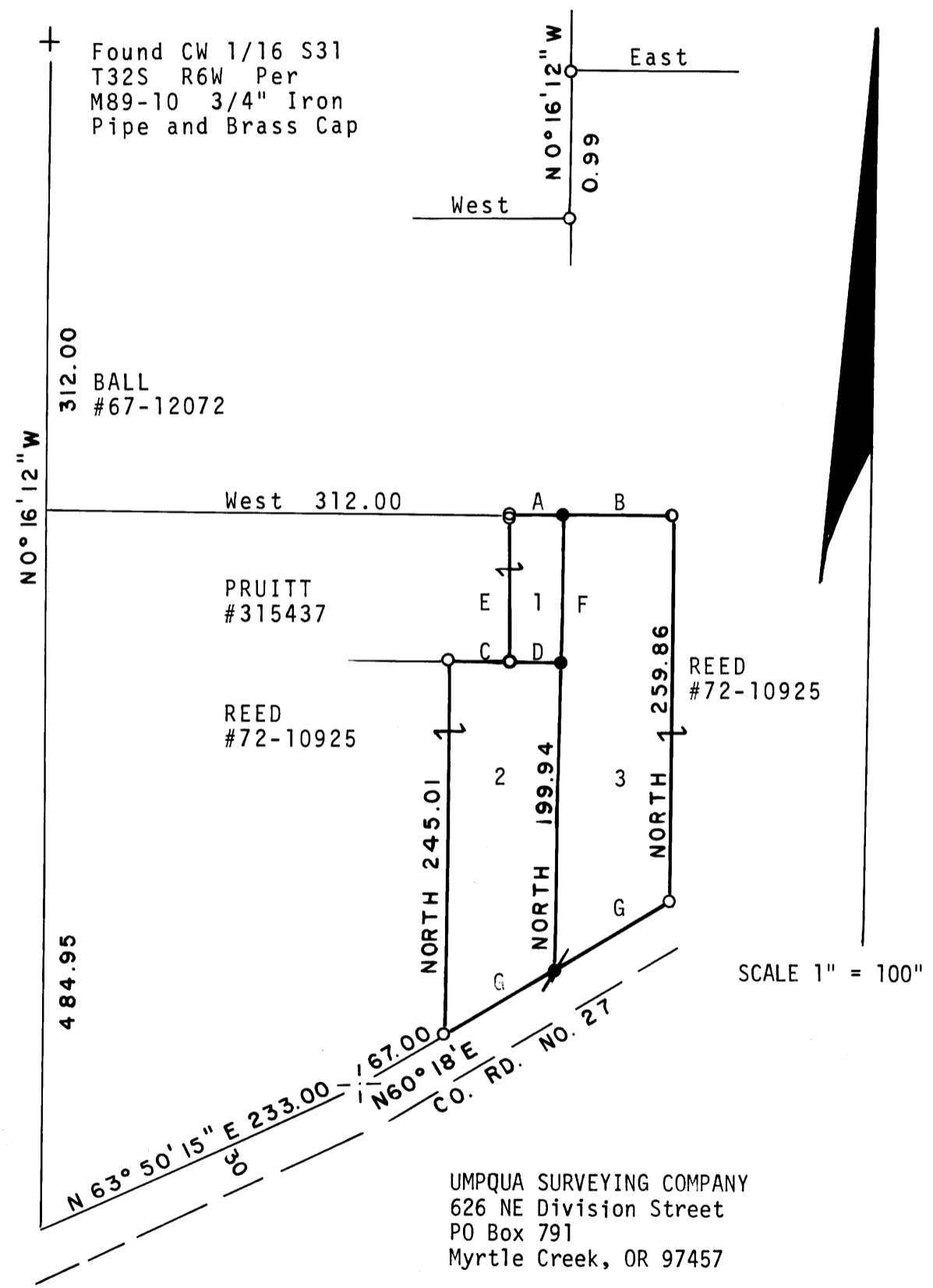

LEGEND:

- Found 5/8" Iron Rod Per M89-10
- Set 5/8"x30" Iron Rod - Attached 3/4" Brass Washer Stamped LS 866
- Set 7/8"x30" Iron Rod - Attached 3/4" Brass Washer Stamped LS 866
- / - Calculated Point

SHORT LINE INDEX

A.	West	32.61
B.	West	75.00
C.	West	44.88 ^{42.88} ⁷⁻¹¹⁻⁸³
D.	West	32.12
E.	S 0° 16' 12" E	104.00
F.	North	104.99
G.	N 58° 59' 46" E	87.50

SURVEY NARRATIVE

PURPOSE: The land owned by Lee as shown on Map M89-10 was divided to be incorporated into adjacent parcels as shown by ↔.

BASIS OF BEARING CONTROL: 5/8" iron rods were found within 0.10 feet of record position. All distances shown are record except to new monuments.

EQUIPMENT: Leitz T60D, Mack II EDM, and 100 Foot Steel Tape.

UMPQUA SURVEYING COMPANY
626 NE Division Street
PO Box 791
Myrtle Creek, OR 97457

April 1983

M 94-15