

FILE 11 94-13

WITNESS 1/4 CORNER TO SECTIONS 19 & 30
 FD. BENT 2 1/2" IRON PIPE. BRASS CAP MISSING.
 34" FIR, N 39°E, 669.2' (SCAR VIS.), 1979 B.T.
 24" OAK, S 4°W, 672.0' (SCRIBE VIS.), 1979 B.T.

N.W. CORNER SECTION 30

FD. 1964 B.L.M. BRASS CAP
 27" FIR, N 6°E, 265.4' (SCAR VIS.), 1964 B.T.
 42" FIR, N 39°W, 374.2' (SCAR VIS.), 1964 B.T.

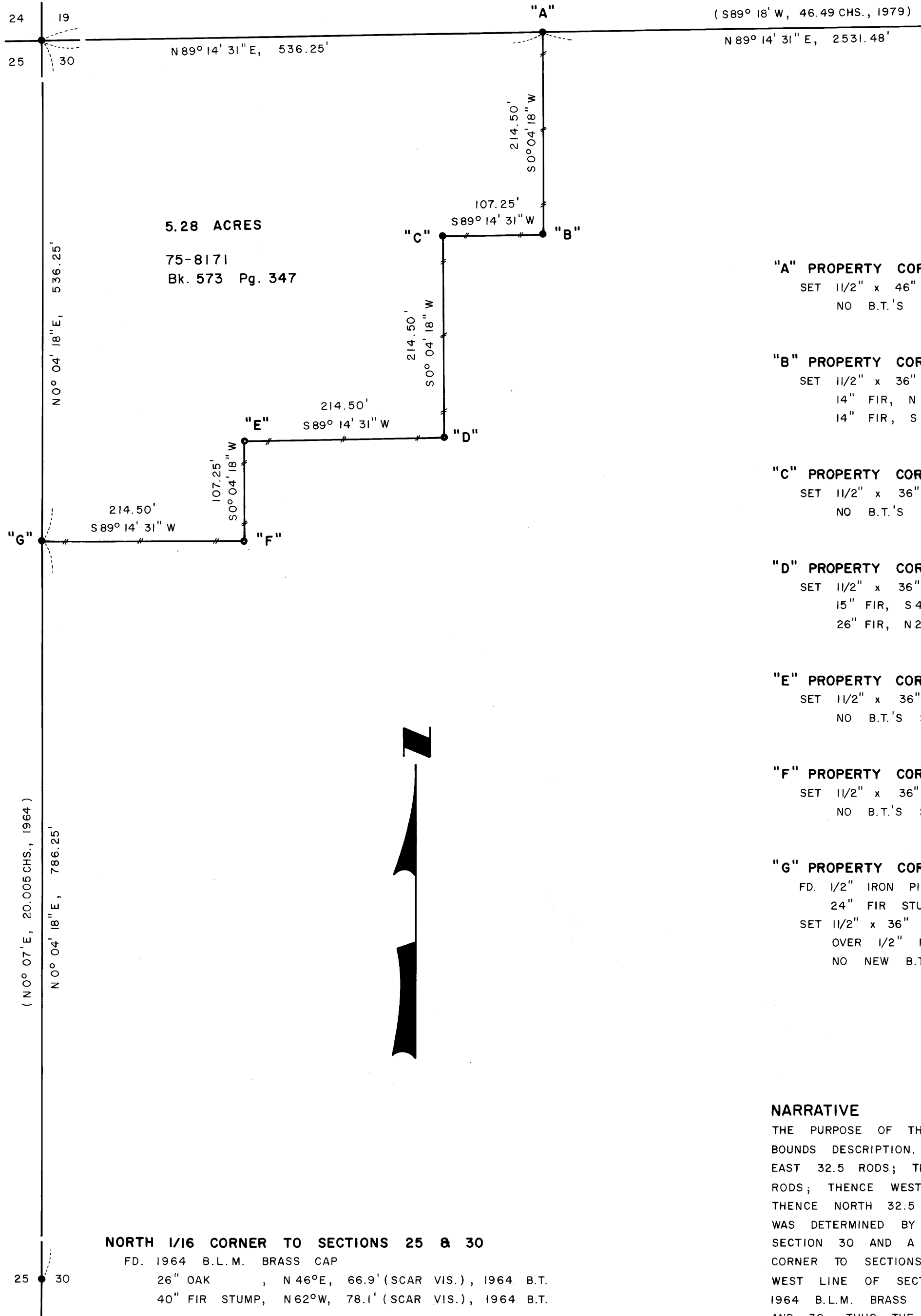

- "A" PROPERTY CORNER**
 SET 1 1/2" x 46" IRON PIPE AND BRASS CAP
 NO B.T.'S SET
- "B" PROPERTY CORNER**
 SET 1 1/2" x 36" IRON PIPE AND BRASS CAP
 14" FIR, N 68°E, 3.7' (SCRIBED)
 14" FIR, S 5°W, 12.0' (SCRIBED)
- "C" PROPERTY CORNER**
 SET 1 1/2" x 36" IRON PIPE AND BRASS CAP
 NO B.T.'S SET
- "D" PROPERTY CORNER**
 SET 1 1/2" x 36" IRON PIPE AND BRASS CAP
 15" FIR, S 46°E, 6.0' (SCRIBED)
 26" FIR, N 21°E, 28.4' (SCRIBED)
- "E" PROPERTY CORNER**
 SET 1 1/2" x 36" IRON PIPE AND BRASS CAP
 NO B.T.'S SET
- "F" PROPERTY CORNER**
 SET 1 1/2" x 36" IRON PIPE AND BRASS CAP
 NO B.T.'S SET
- "G" PROPERTY CORNER**
 FD. 1/2" IRON PIN SET IN SURVEY M 74-26
 24" FIR STUMP, S 5°W, 50.4' (SCRIBE VIS.)
 SET 1 1/2" x 36" IRON PIPE AND BRASS CAP
 OVER 1/2" IRON PIN.
 NO NEW B.T.'S SET.

SURVEY IN
 NW 1/4 OF SECTION 30, T23S, R7W, W.M.
 DOUGLAS COUNTY, OREGON
 FOR
 INTERNATIONAL PAPER COMPANY
 BY
 ROBERTS SURVEYING INC.
 29 WEST 29TH STREET
 EUGENE, OREGON 97405

APRIL 18, 1983
 COUNTY SURVEYORS FILE DATA

LEGEND

- CORNERS FOUND AND USED FOR CONTROL
- CORNERS SET, 1 1/2" x 36" IRON PIPES WITH BRASS CAPS. CAPS STAMPED S-T-R, DATE AND P.L.S. NO. 1039.
- LINES MARKED WITH RED PAINTED BLAZES, 1/2" x 60" IRON RODS AND RED RIBBON. A YELLOW PROPERTY LINE SIGN, WITH P.L.S. NO. 1039 STAMPED UPON, IS ATTACHED TO EACH ROD.
- () DATA OF RECORD, 1964 AND 1979 B.L.M. SURVEYS.
- BASIS OF BEARING, SOLAR OBSERVATION.
- DISTANCE TO BEARING TREES ARE CENTER MEASURE.
- ALL NEW BEARING TREES ARE SCRIBED.
- SCALE 1" = 100'

NORTH 1/16 CORNER TO SECTIONS 25 & 30
 FD. 1964 B.L.M. BRASS CAP
 26" OAK, N 46°E, 66.9' (SCAR VIS.), 1964 B.T.
 40" FIR STUMP, N 62°W, 78.1' (SCAR VIS.), 1964 B.T.

NARRATIVE

THE PURPOSE OF THIS SURVEY IS TO SET THE CORNERS ON THE FOLLOWING METES AND BOUNDS DESCRIPTION. BEGINNING AT THE N.W. CORNER OF SECTION 30 THENCE RUNNING EAST 32.5 RODS; THENCE SOUTH 13.0 RODS; THENCE WEST 6.5 RODS; THENCE SOUTH 13.0 RODS; THENCE WEST 13.0 RODS; THENCE SOUTH 6.5 RODS; THENCE WEST 13.0 RODS; THENCE NORTH 32.5 RODS TO THE PLACE OF BEGINNING. THE NORTH LINE OF SECTION 30 WAS DETERMINED BY A 1964 B.L.M. BRASS CAP FOUND MARKING THE N.W. CORNER OF SECTION 30 AND A BENT 2 1/2" B.L.M. IRON PIPE FOUND MARKING THE WITNESS 1/4 CORNER TO SECTIONS 19 AND 30. THUS THE RESULTING BEARING OF N 89° 14' 31" E. THE WEST LINE OF SECTION 30 WAS DETERMINED BY SAID N.W. SECTION CORNER AND A 1964 B.L.M. BRASS CAP FOUND MARKING THE NORTH 1/16 CORNER BETWEEN SECTIONS 25 AND 30. THUS THE RESULTING BEARING OF N 0° 04' 18" E. ALL DEED BEARINGS CALLING FOR EAST OR WEST WERE SURVEYED AS N 89° 14' 31" E AND S 89° 14' 31" W RESPECTIVELY. ALL DEED BEARINGS CALLING FOR NORTH AND SOUTH WERE SURVEYED AS N 0° 04' 18" E AND S 0° 04' 18" W RESPECTIVELY. CORNERS "A", "B", "C", "D", "E" AND "F" WERE SET USING BEARINGS AS NOTED ABOVE AND USING DEED DISTANCES OF RECORD AS SHOWN. A CLOSED MEANDER TRANSIT AND E.D.M. TRAVERSE WAS RUN BETWEEN ALL FOUND CORNERS AND USED FOR CONTROL.

REGISTERED PROFESSIONAL LAND SURVEYOR
 Lee Roberts

11 94-13