

MINOR LAND PARTITION IN SW $\frac{1}{4}$, S 29, T28S, R7W

PARTITIONER: DARLENE H. SNIDER
1650 VALE CT.
ROSEBURG, OR 97470

COUNTY SURVEYORS FILE DATA
DO NOT REMOVE FROM OFFICE

FILED
RECEIVED *js*

LEGAL OWNER OF RECORD: BARBARA A. NEVES
P.O. Box 122
CASCADE LOCKS, OR 97014

COUNTY SURVEYOR
DOUGLAS COUNTY, OR

TOTAL NUMBER OF LOTS: TWO

WATER: WELLS

SEWER: SEPTIC

1/4
30/29

N0°14'55"W 770.67
(N0°16'W 772.7 - PER DEED)

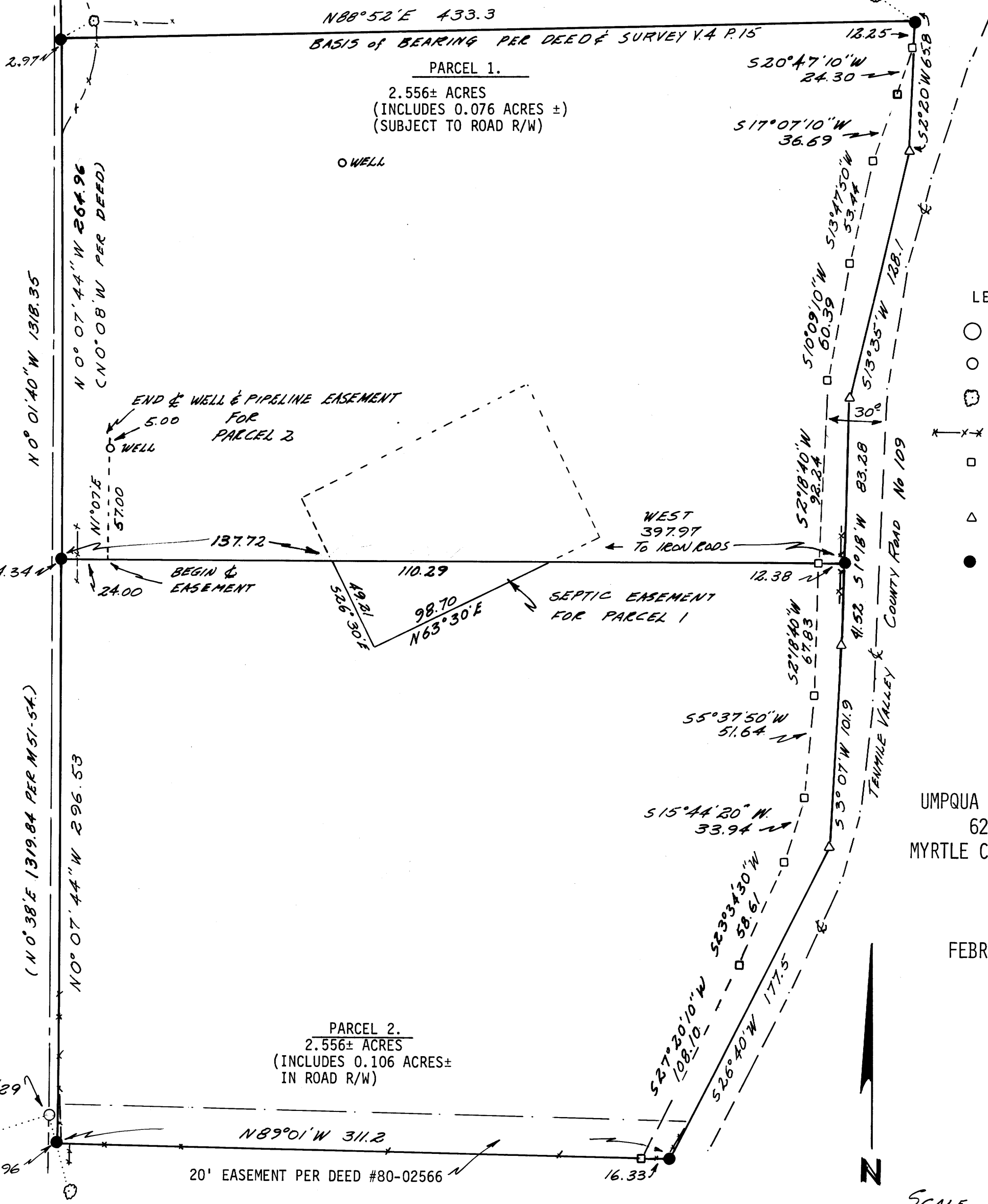

- LEGEND:
- FOUND 2" PIPE
 - FOUND 3/4" PIPE
 - ⊠ FOUND BEARING TREE. SEE NARRATIVE
 - x—x— APPROX. FENCE LOCATION
 - CALCULATE POINT 30 FT FROM CENTERLINE TRAVELED SURFACE OF COUNTY RD. NO. 109
 - △ CALCULATED POINT PER DEED #80-02566
 - SET 5/8" X 30" IRON ROD ATTACHED 3/4" WASHER STAMPED LS866.

UMPQUA SURVEYING COMPANY
626 N.E. DIVISION
MYRTLE CREEK, OREGON 97457
863-5201

FEBRUARY 1983

SCALE 1" = 50'

8-29-104