

**SURVEY IN NW 1/4, SECTION 23, T26S, R6W, W.M.**  
 HIDDEN VALLEY ACRES (VOL. 7, PG. 10)

SCALE: 1" = 50'

MARCH 1983

FOR: D.C. POMMERANE  
 BY: ROMNEY WARE, L.S.  
 2771 GARDEN VALLEY RD.  
 ROSEBURG, OREGON

COUNTY SURVEYORS FILE DATA  
 NOT REMOVE FROM OFFICE

REGISTERED  
 PROFESSIONAL  
 LAND SURVEYOR

*Romney E. Ware*

OREGON  
 NOV. 16, 1979  
 ROMANSO E. WARE  
 1008

BS  
 FILED JRL  
 RECEIVED  
 APR 12 1983  
 COUNTY SURVEYOR  
 DOUGLAS COUNTY, ORE.  
 BS

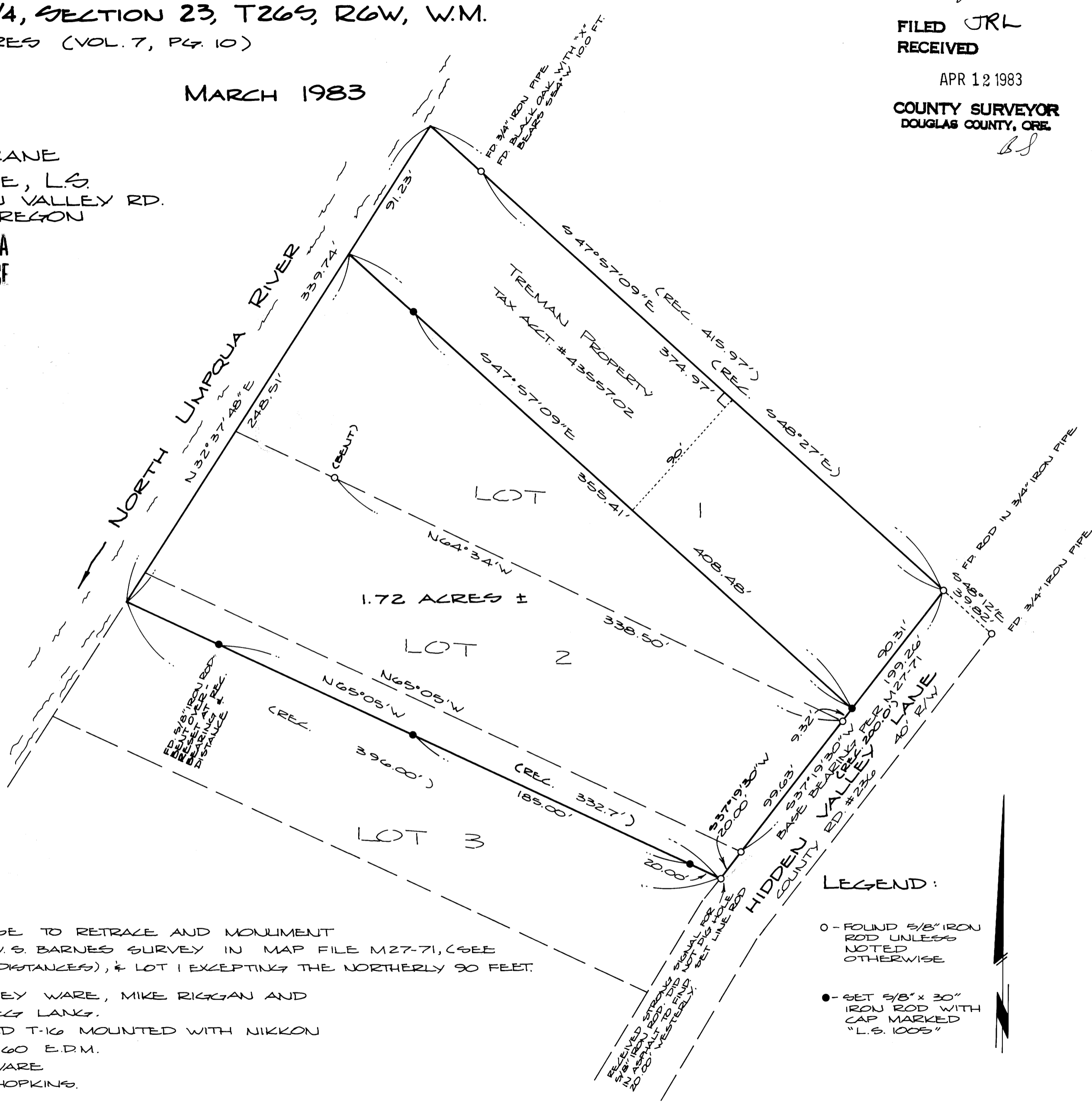

**NARRATIVE:**

SURVEY FOR PURPOSE TO RETRAZE AND MONUMENT THOSE LINES PER W.S. BARNES SURVEY IN MAP FILE M27-71, (SEE FOR REC. BEARINGS & DISTANCES), & LOT 1 EXCEPTING THE NORTHERLY 90 FEET.

SURVEY CREW: ROMNEY WARE, MIKE RIGGAN AND GREG LANKS.  
 EQUIPMENT: WILD T-16 MOUNTED WITH NIKKON ND160 E.D.M.  
 COMPUTATIONS: R. WARE  
 DRAFTING: D. HOPKINS.

**LEGEND:**

- - FOUND 5/8" IRON ROD UNLESS NOTED OTHERWISE
- - SET 5/8" x 30" IRON ROD WITH CAP MARKED "L.S. 1008"

