

COUNTY SURVEYORS FILE DATA

NOT REMOVE FROM OFFICE

PROPERTY LINE SURVEY

IN LOTS 7, 8, AND 9, BLOCK 3, PLAT K, SUTHERLIN LAND AND WATER COMPANY, IN THE S. 1/2, SECTION 13, T. 25 S., R. 5 W., W. 22., DOUGLAS COUNTY, OREGON.

FILED BS  
RECEIVED JS

APR 1 1983

COUNTY SURVEYOR  
DOUGLAS COUNTY, OREGON  
BS

FOR: JOHN DAYE  
BY: ROBERT L. DOLAN  
RTE. 1 BOX 1820  
SUTHERLIN, OREGON  
DATE: MARCH, 1983

Legend: ○ FD. 3/4" IRON PIPE  
● SET 5/8"x30" IRON ROD W/CAP (LS 1076)  
SCALE: 1"=100'

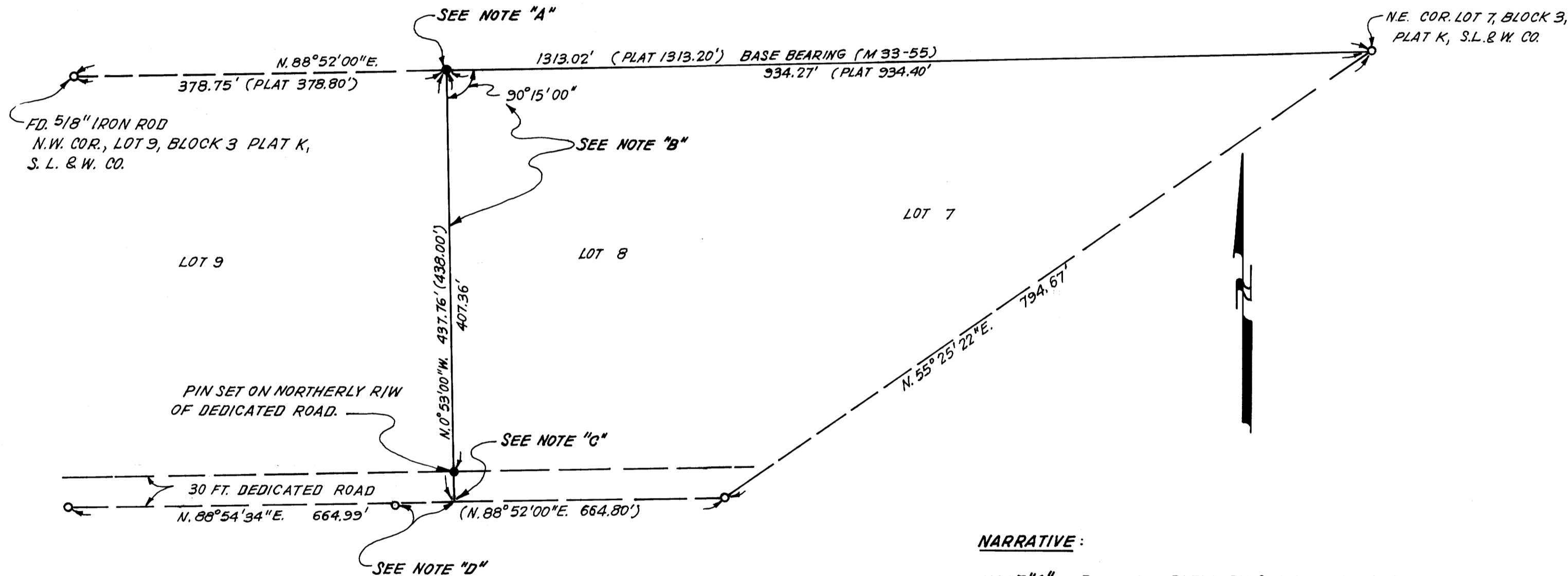

NARRATIVE:

- NOTE "A" POINT COMPUTED BY SINGLE PROPORTIONATE METHOD
- NOTE "B" BEARING OF LINE SET PARALLEL TO CENTERLINE OF COUNTY RD. NO. 75, AS PER (M 33-55)
- NOTE "C" POINT COMPUTED BY INTERSECTION
- NOTE "D" FOUND BENT 3/4" PIPE S. 85° 42' 53" W., 59.56 FT. FROM INTERSECTION POINT. SURVEY TO MONUMENT PROPERTY CORNERS AND ESTABLISH PROPERTY LINES.

INSTRUMENTS: THEODOLITE-DISTANCE METER

REGISTERED  
PROFESSIONAL  
LAND SURVEYOR  
*Robert L. Dolan*  
OREGON  
JULY 30, 1976  
ROBERT L. DOLAN  
1076

MAP FILE M 93-70

MAP FILE M 93-70