

COUNTY SURVEYORS FILE DATA  
DO NOT REMOVE FROM OFFICE

A MAJOR LAND PARTITION lying in  
NW 1/4 of Section 23, Township 27 South, Range 3 West, Willamette Meridian

FILED *BS*  
RECEIVED *RWS*

OCT 7 1982

COUNTY SURVEYOR  
DOUGLAS COUNTY, ORE.

PARTITIONERS & OWNERS:

G. Rocha, Eldon McMullen, Gary Jennings  
Cavitt Creek Road  
Glide, Oregon 97443

SURVEYOR:

BHW Engineering, Inc.  
1205 Southeast Court  
Roseburg, Oregon 97470

NARRATIVE:

SURVEY TO DIVIDE PARCEL OWNED JOINTLY  
BY ALL THREE PARTIES. FOUND MONUMENTS  
WERE USED TO ESTABLISH WEST AND SOUTH  
LINES; NORTH LINE IS CENTERLINE OF CREEK.  
NORTHEAST CORNER WAS ESTABLISHED BY  
INTERSECTING LINE BETWEEN FOUND  
MONUMENTS AND USING PROPORTIONAL  
DISTANCE.

REFERENCE SURVEY: C.S. 55-150.

FIELD WORK BY G. LANG & M. RADCLIFFE.  
COMPUTATIONS BY D. BENTZ. DRAFTING BY  
D. HOPKINS.

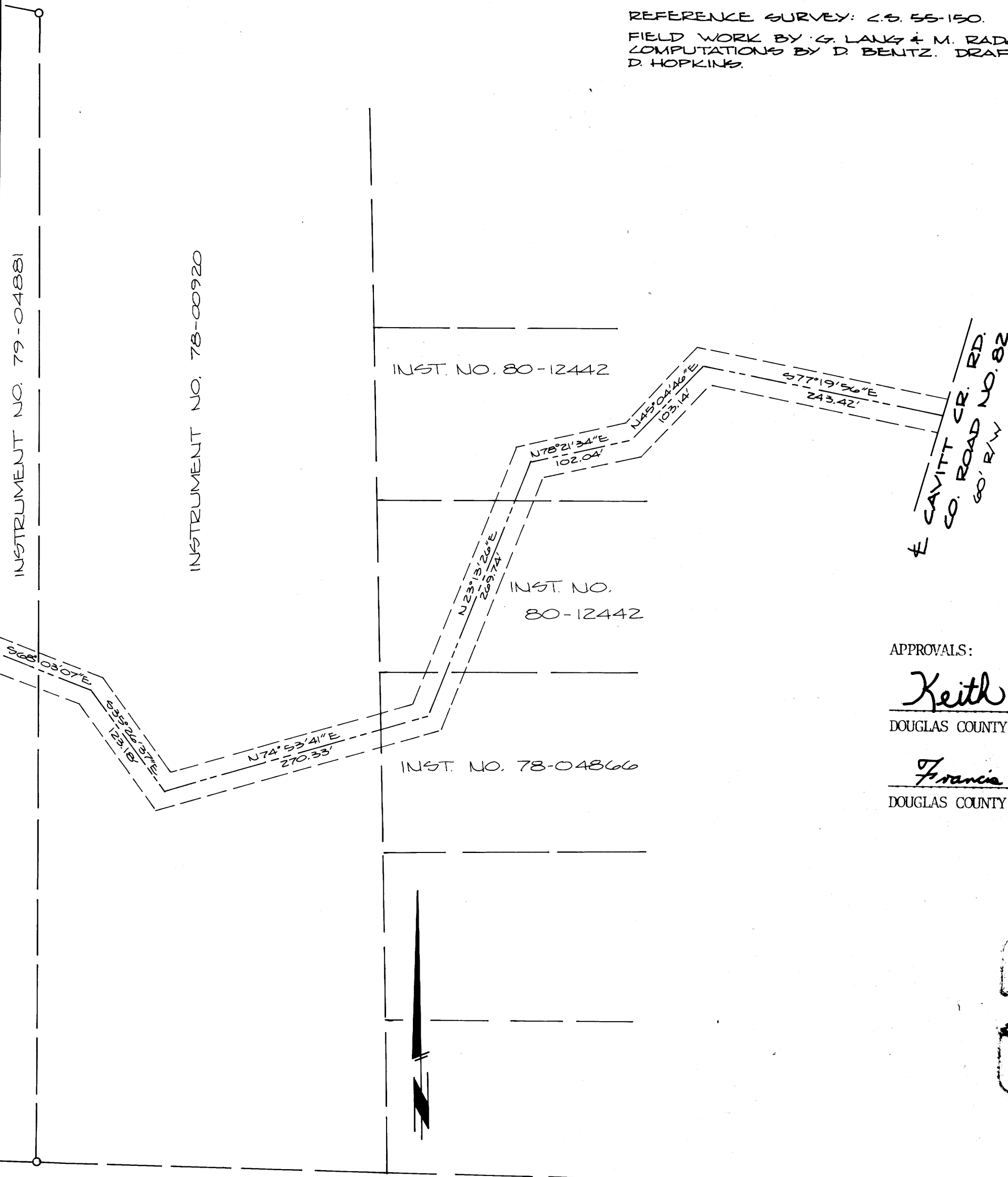

CAVITT CR. RD.  
CO. ROAD NO. 82  
60' R/W

APPROVALS:

*Keith L. Cubic*

DOUGLAS COUNTY PLANNING DEPARTMENT

9/27/82

DATE

*Francis L. Ingram*

DOUGLAS COUNTY SURVEYOR

10-7-82

DATE

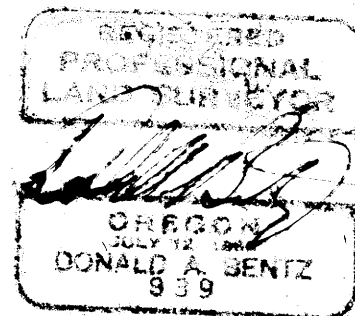

BS 8-09 15 B