

SURVEY IN SECTION 17, T30S, R9W, W.M.

FOR: LONGVIEW FIBRE CO.
BY: AA SURVEYING SERVICE, INC.
P.O. BOX 130
ROSEBURG, OR 97470

SCALE: 1" = 1000'

MARCH 1983

FILED *BS*
RECEIVED *BS*

APR 1 1983

COUNTY SURVEYOR
DOUGLAS COUNTY, ORE.

BS

COUNTY SURVEYORS FILE DATA
DO NOT REMOVE FROM OFFICE

RECORD OF MONUMENTS (continued):

NARRATIVE:

PURPOSE: To set the W 1/16 cor. and a property corner on the North Line and a point on the North and South centerline, all in Section 17.

PROCEDURE: I used the north and south centerline of the Section as the Basis of Bearings. The corners shown hereon were found or set, as noted.

Some of the found corners were monumented under Group No. 1107, Instructions dated March 17, 1982, Bureau of Land Management, and are not recorded at this time. I have accepted these corners.

Equipment used: TopCon GTS-2 #40473.

RECORD OF MONUMENTS:

① NW CORNER SECTION 17

Found 2½" iron post with brass cap	T30S R9W
BT's found	S7 S8
	S18 S17
30" sawed fir stump bears N30°E 48.8 ft. (rec 74 lks) healed blaze	1962
32" fir snag bears N48½°W 20.1 ft. (rec 30½ lks) healed blaze	
15" cedar bears N27½°E 23.1 ft. (rec 35 lks) healed blaze	
13" cedar bears S38°E 157.7 ft. (rec 239 lks) scribed "T30S R9W S17 BT"	

② W 1/16 CORNER SECTION 17

Set 1" X 30" iron pipe with 2½" brass cap	T30S R9W
BT's marked	W1/16 <u>S8</u> S17
12" D. fir bears S69°W 13.7 ft. scribed "W 1/16 S17 BT"	PLS 1651
15" D. fir bears N50°W 13.4 ft. scribed "W 1/16 S17 BT"	

③ N ¼ CORNER SECTION 17

Found 2½" aluminum post with aluminum cap	T30S R9W
BT's found	S8
	S17
10" fir bears N9°E 3.3 ft (rec 5 lks) scribed "¼ S8 BT"	1982
11" cedar bears S66½°E 8.9 ft. (rec 13½ lks) scribed "¼ S17 BT"	

④ PROPERTY CORNER SECTION 17

Set 5/8" X 30" iron rod with cap marked "AA Surveying Service"

BT's marked

6" cedar bears N83°W 2.86 ft. scribed "1651 BT"	
4" live oak bears N34°W 13.0 ft. scribed "X, BT"	

⑤ NE CORNER SECTION 17

Found 1" iron post with brass cap	T30S
BT's found	S8 S9
	S17 S16
	R9W
	1964
42" fir snag bears S50°W 76.9 ft. (rec 116½ lks) fragmentary scribe marks visible on open blaze	
14½" white oak bears N66½°W 63.4 ft. (rec 96 lks) healed blaze	
15" white oak bears N32°E 21.8 ft. (rec 33 lks) (rec N22°E) healed blaze	
9" white oak bears S33°W 48.8 ft. (rec 74 lks) healed blaze	
12" madrone bears N61°W 19.1 ft. (rec 29 lks) partially healed blaze	

⑥ PROPERTY CORNER SECTION 17

Set 5/8" X 30" iron rod with cap marked "AA Surveying Service"

Reference Monuments found

SHRW bears N65°W 14.3 ft. [Sta. 1281+54.21 AH 1281+57.75 BK]	
Base of Power Pole 3-320A bears S82°E 7.25 ft.	

⑦ S ¼ CORNER SECTION 17

Found 1" iron post with brass cap	COUNTY SURVEYORS OFFICE
BT's found	T30S
	S17
	S20
	R9W
	1964
25" white fir bears N58°E 10.6 ft. (rec 16 lks) healed blaze	

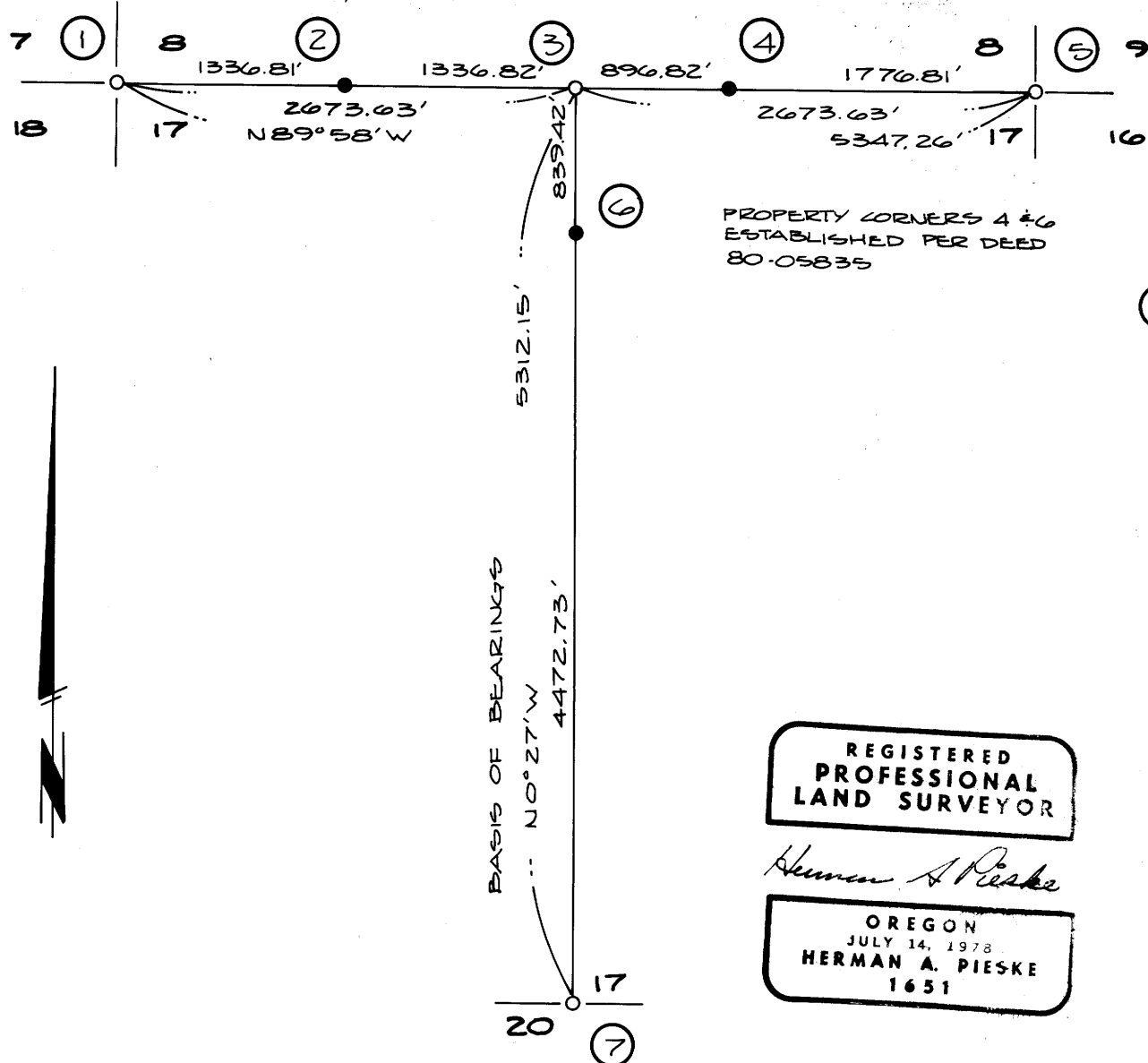

REGISTERED
PROFESSIONAL
LAND SURVEYOR

Herman A. Pieske

OREGON
JULY 14, 1978
HERMAN A. PIESKE
1651

LEGEND:

- - FOUND MONUMENT AS NOTED
- - SET MONUMENT AS NOTED