

FILED *BJ*
 RECEIVED *BJ*
 MAR 30 1983
 COUNTY SURVEYOR
 DOUGLAS COUNTY, ORE.
BS

NW COR LOT 1
 FD 1" IRON PIPE - OPEN
 FLUSH W/ GROUND
 0.5' N.E. OF FENCE COR.
 AS PER PLAT OF
 RANDALL'S ADDITION

N 88° 04' 30" W
 BASIS OF BEARING

260.01 (260.05)

FD 1/2" IR - NO REF
 UP 14"
 0.85' NORTH OF LINE

FD 1/2" IR - NO REF
 UP 10"
 0.75' NORTH OF LINE

FD 1/2" IR - NO REF
 UP 5"
 0.85' NORTH OF LINE

NE COR LOT 1
 FD 1" IRON PIPE - OPEN
 FLUSH W/ GROUND
 2' SOUTH OF FENCE
 AS PER PLAT OF
 RANDALL'S ADDITION

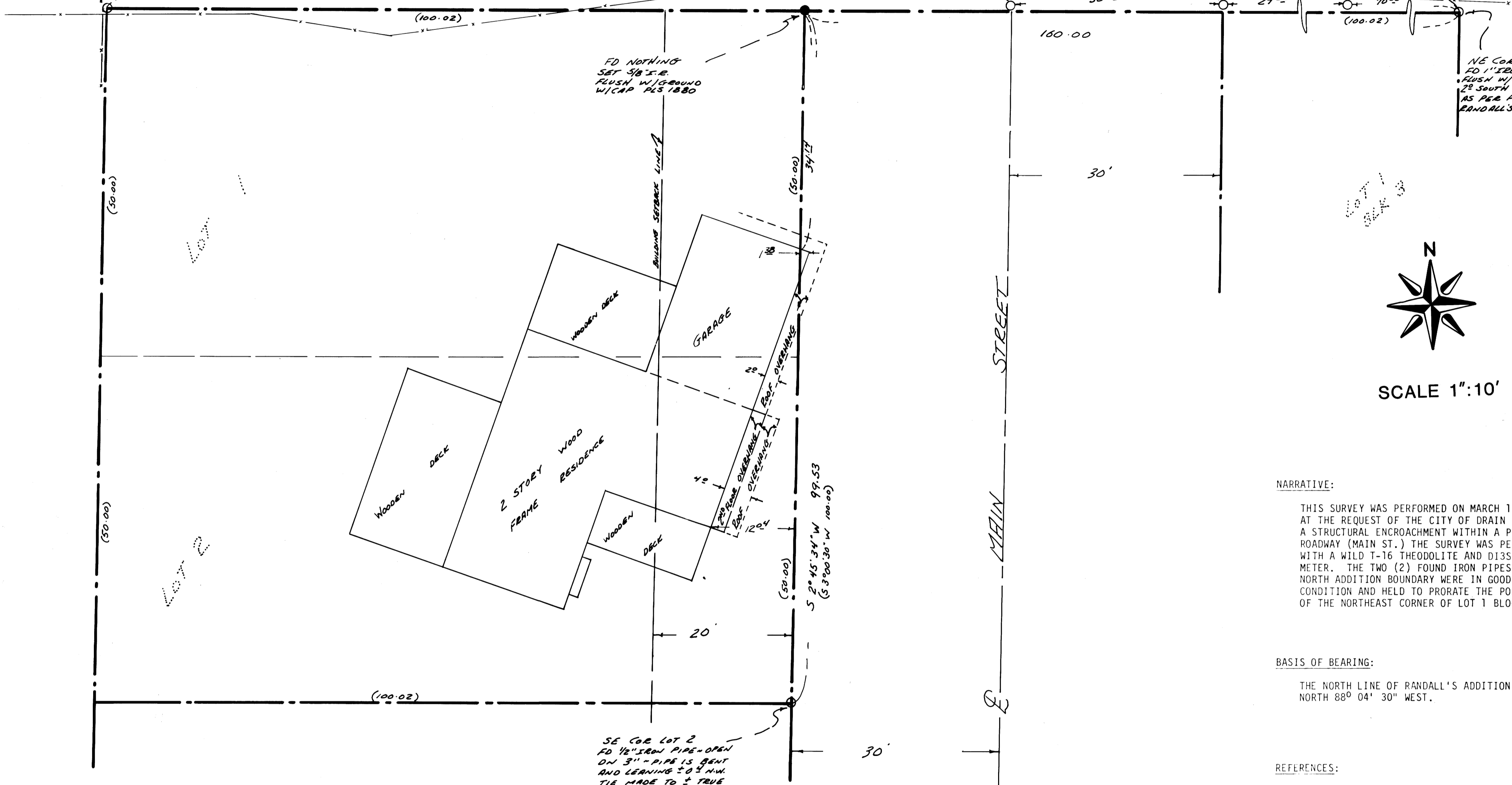

SCALE 1" = 10'

NARRATIVE:

THIS SURVEY WAS PERFORMED ON MARCH 10, 1983 AT THE REQUEST OF THE CITY OF DRAIN TO LOCATE A STRUCTURAL ENCROACHMENT WITHIN A PUBLIC ROADWAY (MAIN ST.) THE SURVEY WAS PERFORMED WITH A WILD T-16 THEODOLITE AND DISS DISTANCE METER. THE TWO (2) FOUND IRON PIPES ON THE NORTH ADDITION BOUNDARY WERE IN GOOD CONDITION AND HELD TO PRORATE THE POSITION OF THE NORTHEAST CORNER OF LOT 1 BLOCK 1.

BASIS OF BEARING:

THE NORTH LINE OF RANDALL'S ADDITION NORTH 88° 04' 30" WEST.

REFERENCES:

RANDALL'S ADDITION TO EAST DRAIN AS FILED IN VOLUME 8 PAGE 50 DOUGLAS COUNTY RECORDS.

COUNTY SURVEYORS FILE DATA
 NOT REMOVE FROM OFFICE

REGISTERED
 PROFESSIONAL
 LAND SURVEYOR
Gary K. Sheldon
 OREGON
 JULY 18, 1980
 GARY K. SHELDON
 1880
 3-21-83

BOUNDARY SURVEY FOR
CITY OF DRAIN
 LOTS 1&2 BLOCK 1
 RANDALL'S ADDITION
 PORTION OF SECTION 8, T22S, R5W, WMSE 1/4
 JOB No. 71-2-C 3-15-83 DWG No. E-0072-0

ROGERS ENGINEERING GROUP
 CONSULTING ENGINEERS
 78A CENTENNIAL LOOP • EUGENE, OREGON 97401 • (503) 484-0227

MAP FILE M.9.3-166

MAP FILE M.9.3-166