

SURVEY FOR SPRING AND WATER LINE EASEMENT

DESCRIPTION IN SECTION 8, T.24S., R.4W., W. 22. COUNTY SURVEYORS FILE DATA
DOUGLAS COUNTY, OREGON DO NOT REMOVE FROM OFFICE

FILED *BS*
RECEIVED *JK*

MAR 10 1983

COUNTY SURVEYOR
DOUGLAS COUNTY, ORE

BS

FOR: DAN ROTH
SURVEYOR: ROBERT L. DOLAN
RTE 1 BOX 1820
SUTHERLIN, OR.

Legend

• SET 5/8" x 30" IRON ROD W/CAP (LS 1076)

SCALE: 1" = 400'

DATE: MARCH 1983

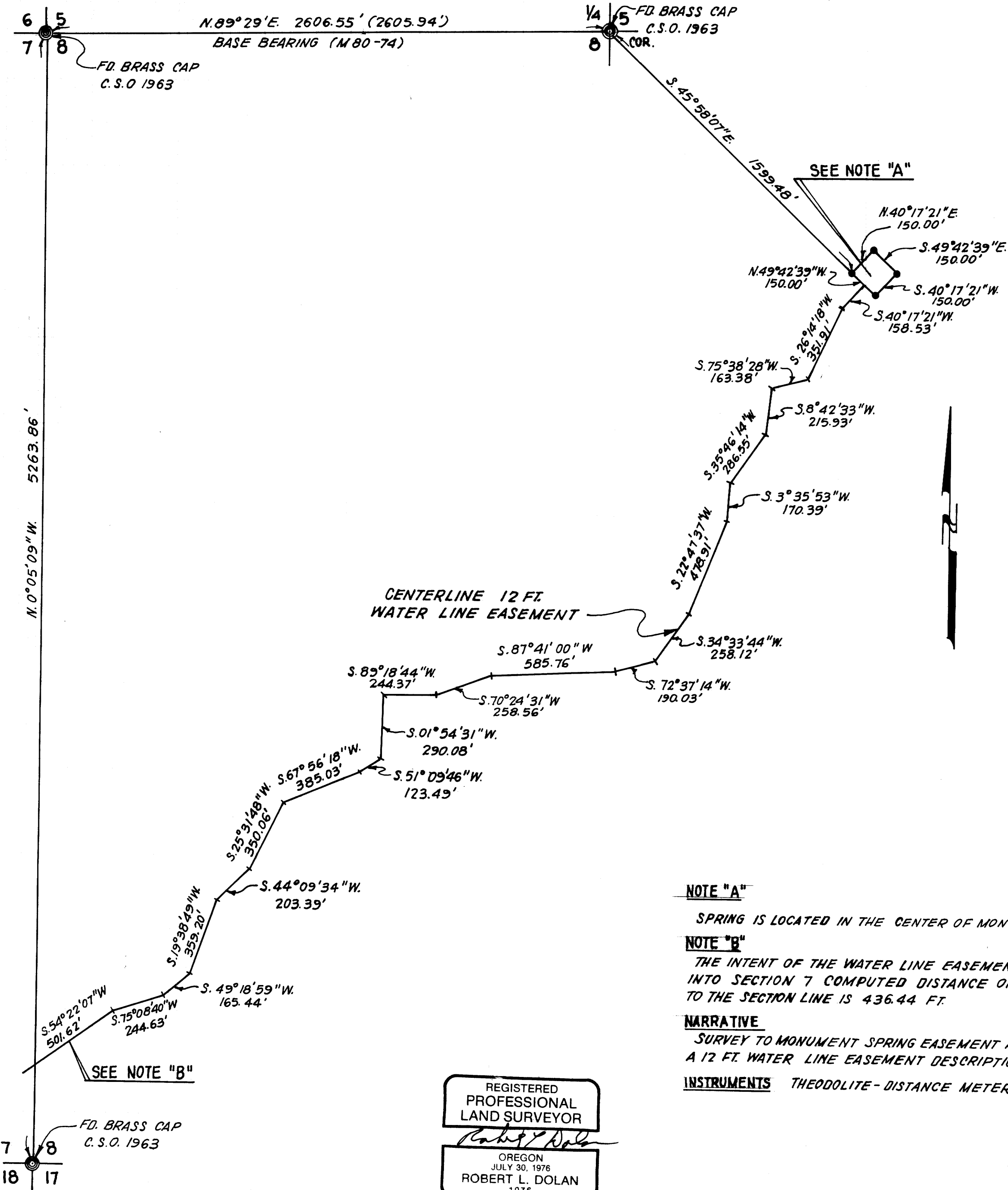

NOTE "A"

SPRING IS LOCATED IN THE CENTER OF MONUMENTED AREA.

NOTE "B"

THE INTENT OF THE WATER LINE EASEMENT IS TO EXTEND INTO SECTION 7 COMPUTED DISTANCE OF THIS LINE TO THE SECTION LINE IS 436.44 FT.

NARRATIVE

SURVEY TO MONUMENT SPRING EASEMENT AND PROVIDE A 12 FT. WATER LINE EASEMENT DESCRIPTION

INSTRUMENTS THEODOLITE-DISTANCE METER

REGISTERED
PROFESSIONAL
LAND SURVEYOR
Robert L. Dolan
OREGON
JULY 30, 1976
ROBERT L. DOLAN
1076