

SURVEY IN NE 1/4 OF SEC. 7 T. 29 S. R. 8 W., W.M., DOUGLAS CO. ORE.
TO LOCATE PARCEL RECORDED IN REC # 79-10644
FOR DWIGHT L. BULL 391 BALDWIN RD Gamas Valley, ORE., 97416
 SCALE, 1" = 200' FEB. 1983

FILED *BS*
 RECEIVED *BS*
 FEB 22 1983
 COUNTY SURVEYOR
 DOUGLAS COUNTY, ORE.
BS

FD. BC. by C.S.
 N 1/4 Cor of Sec. 7
 T29S R8W 616.39'

N 89° 02' 11" E, 2671.55' (G.L.D. N 88° 42' E 40 CH.)
 719.38' PT. SET ON SHOULDER OF RD. 34.7'
 BALDWIN CO. ROAD

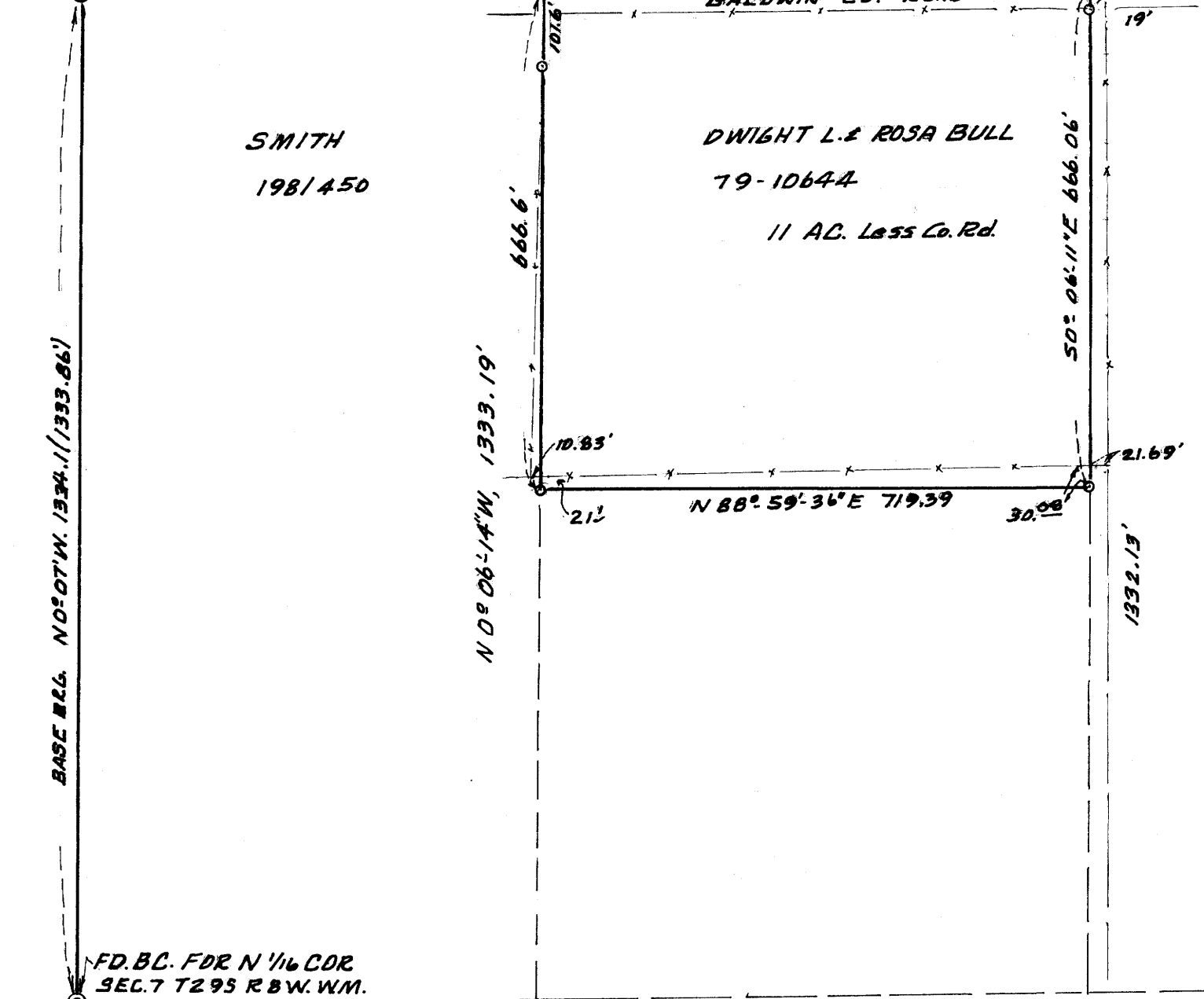

FD. 2" IP w/1980 B.L.M. BRASS CAP
 6 5
 7 8
 T. 29 S. R. 8 W. W.M.
 DOUG. CO., ORE.

Located corners & subdivided NE 1/4 of Sec. 7 & found fences to be off of lines. Deed #79-10644 was used as proof of ownership. There was no survey only the fences.
 Used theo. DINA Mack II T HLN ch D. BULL
 SURVEY BY HERBERT L. NORTHCRAFT
 3520 Diolla Road
 Winston, Ore.

- LEGEND**
- ⊙ Mon. found as indicated
 - Set 5/8 x 30 I.R. LS 750 Mkd. on side of rod

REGISTERED
 PROFESSIONAL
 LAND SURVEYOR

Herbert L. Northcraft

OREGON
 JULY 9, 1966
 HERBERT L. NORTHCRAFT
 750

FD. BC. FOR N 1/4 COR.
 SEC. 7 T29S R8W W.M.

(1333.86') (1333.5')

FD 2" IP & B.C. FOR
 CEN. OF SEC 7

E 1/2 COR OF SEC 7
 T29S R8W W.M.
 DOUG. CO., ORE. East, 21.0
 FD. W.C. 1" P&B.D.
 BY CS. 1962

MAP FILE M 93-56

MAP FILE M 93-56