

FILED
RECEIVED *BS*

FEB 16 1983

COUNTY SURVEYOR
DOUGLAS COUNTY, ORE.

BS.

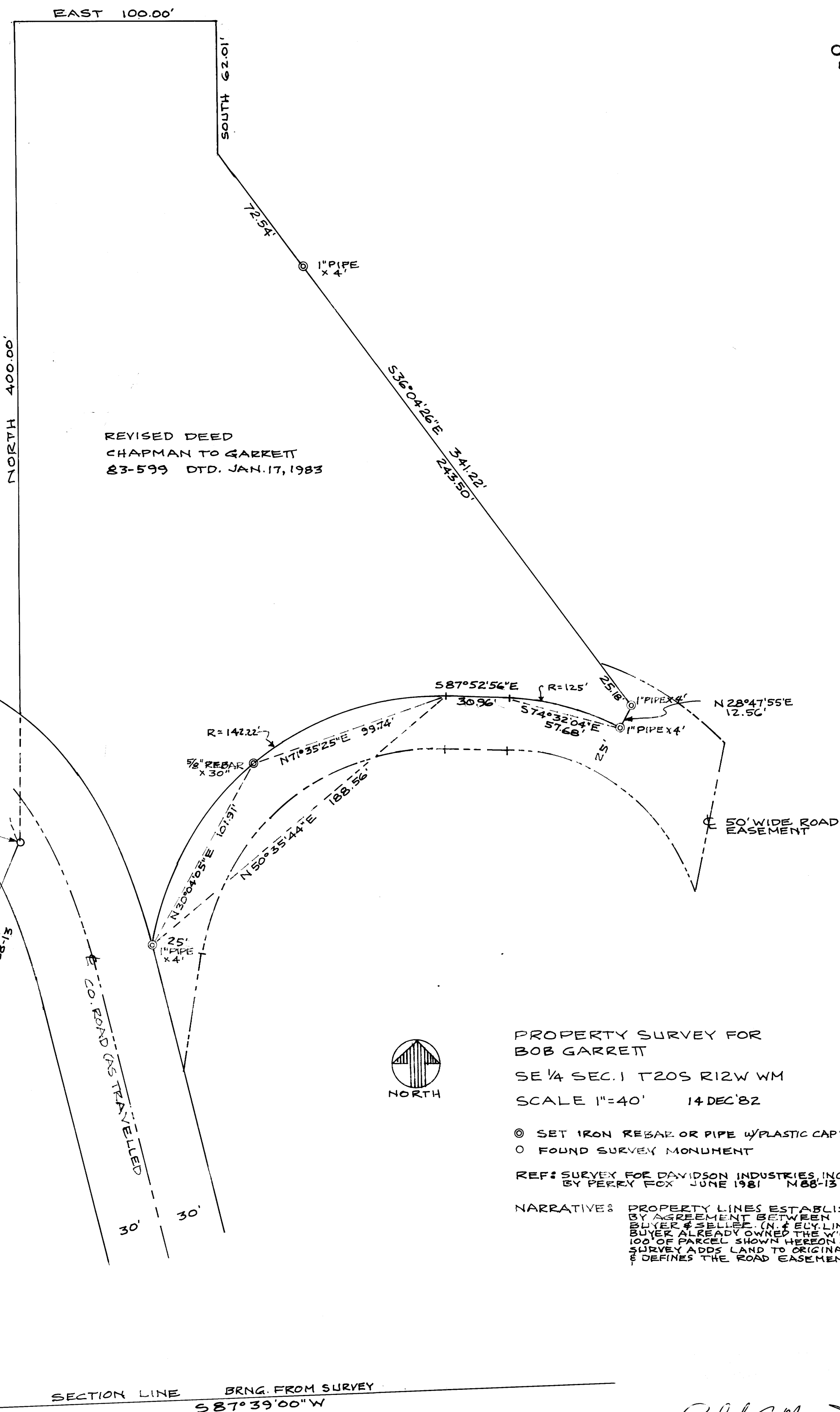

REVISED DEED
CHAPMAN TO GARRETT
83-599 DTD. JAN. 17, 1983

1/2" LINE DAVIDSON IND. SURVEY M 88-13
(FOR VISUAL REF. ONLY)

1/4" PIPE SET BY PERSON 18 YEARS BY ADJACENT PROPERTY OWNERS AT POINT AS SE CORNER APPEARLY PROPERLY IDENTIFIED BY DAVIDSON IND. SURVEY M 88-13 VOL 335, REC. # 340129

1/4" ROAD (AS TRAVELED)
N 79° 26' 08" E 4393.26' (FROM PERRY FOX NOTES)
N 79° 28' 08" E 4393.48' (MATCHES DAVIDSON INDUSTRIES SURVEY BY PERRY FOX MAP FILE M 88-13)



PROPERTY SURVEY FOR
BOB GARRETT
SE 1/4 SEC. 1 T20S R12W WM
SCALE 1"=40' 14 DEC '82

⊙ SET IRON REBAR OR PIPE w/PLASTIC CAP #1258
○ FOUND SURVEY MONUMENT

REF: SURVEY FOR DAVIDSON INDUSTRIES, INC.
BY PERRY FOX JUNE 1981 M 88-13

NARRATIVES: PROPERTY LINES ESTABLISHED BY AGREEMENT BETWEEN BUYER & SELLER (N & E LINES) BUYER ALREADY OWNED THE W 1/4. 100' OF PARCEL SHOWN HEREON & THIS SURVEY ADDS LAND TO ORIGINAL PARCEL & DEFINES THE ROAD EASEMENT.

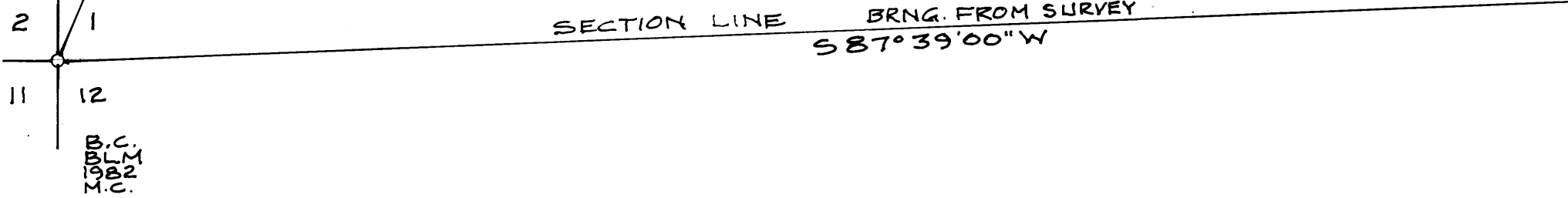

Robert A. Manseth

1555 COBURG ROAD #3
EUGENE, OR. 97401
343-4575