

JAN 28 1983

COUNTY SURVEYOR  
 DOUGLAS COUNTY, ORE.  
 B.S.

SURVEY FOR: DAVE HEMENWAY  
 LOCATION: SW 1/4 SEC 21 & NW 1/4 SEC 28, T21S R5W, WM  
 SURVEY BY: TOM POAGE ENGINEERING & SURVEYING INC.  
 P.O. BOX 2527 EUGENE, OR 97402  
 DATE: 11/19/82  
 SCALE: 1" = 200'  
 DRAWN: WR  
 JOB NO.: 592

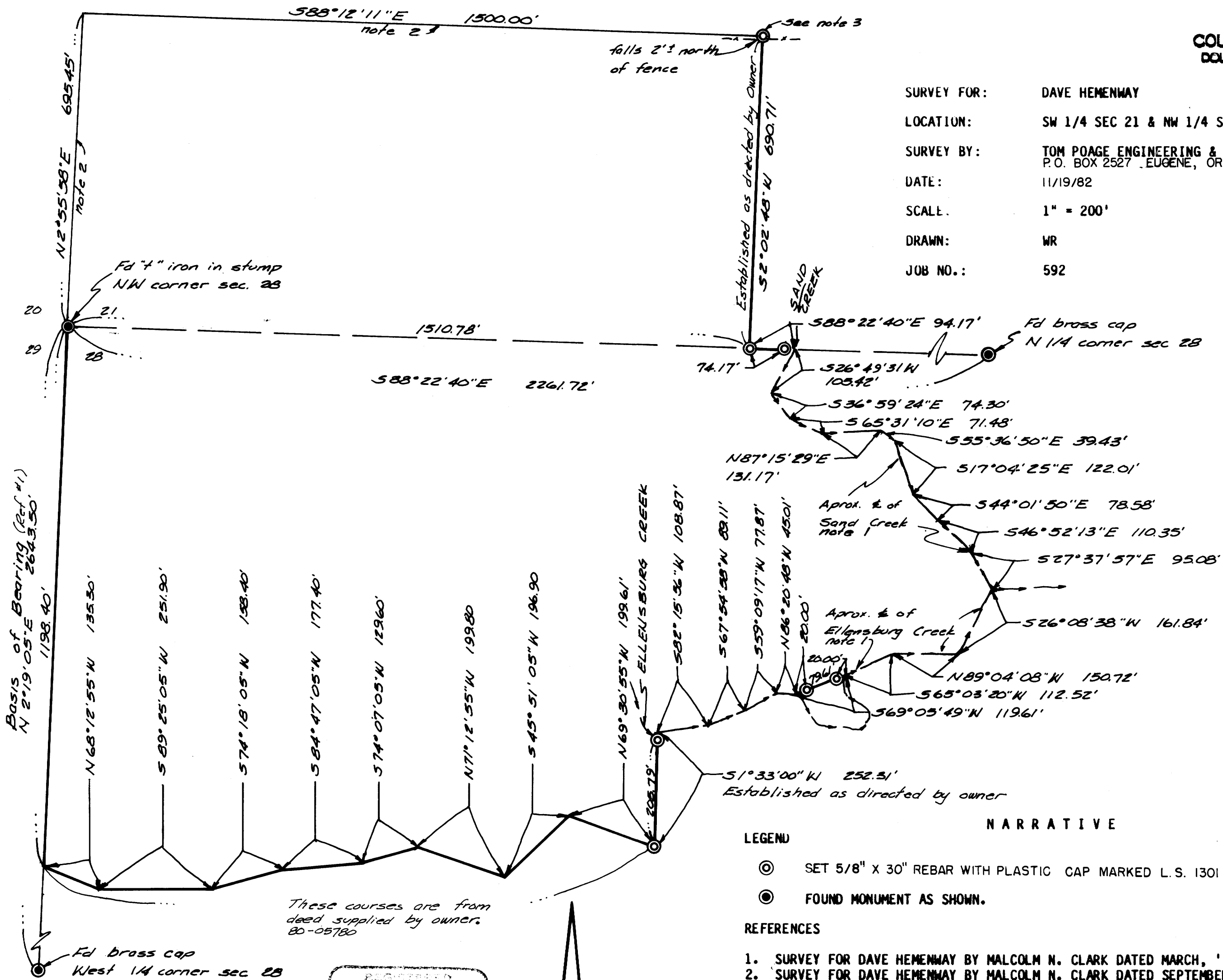

**LEGEND**

- ⊙ SET 5/8" X 30" REBAR WITH PLASTIC CAP MARKED L.S. 1301
- FOUND MONUMENT AS SHOWN.

**REFERENCES**

1. SURVEY FOR DAVE HEMENWAY BY MALCOLM N. CLARK DATED MARCH, '72 REVISED AUG, '72 M46-31
2. SURVEY FOR DAVE HEMENWAY BY MALCOLM N. CLARK DATED SEPTEMBER, 1978 CS 58/180

**NOTES:**

1. THE COURSES FOR THE CREEK CENTERLINES ARE CALLED TO THE HUNDRETH OF A FOOT AND ANGLES TO THE NEAREST SECOND FOR COMPUTATIONAL PURPOSES ONLY. THE DEED CALLS TO THE CENTERLINE OF THE CREEK WHICH MAY VARY.
2. THIS LINE IS FROM REFERENCE 1 AND WAS USED AND SHOWN INFORMATIONAL PURPOSES ONLY.
3. THIS POINT WAS COMPUTED FROM REFERENCE 1 AND WAS SET FOR THE NORTH-SOUTH LINE ONLY AND NOT CLAIMED TO BE ON THE NORTH LINE OF THE SOUTH HALF OF THE SOUTH HALF OF SECTION 21 AS CALLED BY DEED.

REGISTERED PROFESSIONAL LAND SURVEYOR  
 THOMAS F. POAGE  
 1981  
 Rev 1/20/83 JP

MAP FILE M 93-50

MAP FILE M 93-50