

FILED
RECEIVED

JAN 26 1983

COUNTY SURVEYOR
DOUGLAS COUNTY, ORE.
B.S.

**SURVEY TO ESTABLISH PROPERTY LINES
NE 1/4 SECTION 17, T. 26 S., R. 3 W., W. M.
SURVEYED FOR ST. GEORGE'S EPISCOPAL CHURCH
SURVEYED BY R. H. GEE, 914 CLEVELAND RAPIDS RD., ROSEBURG, ORE.
OCTOBER, 1982 SCALE 1" = 100'**

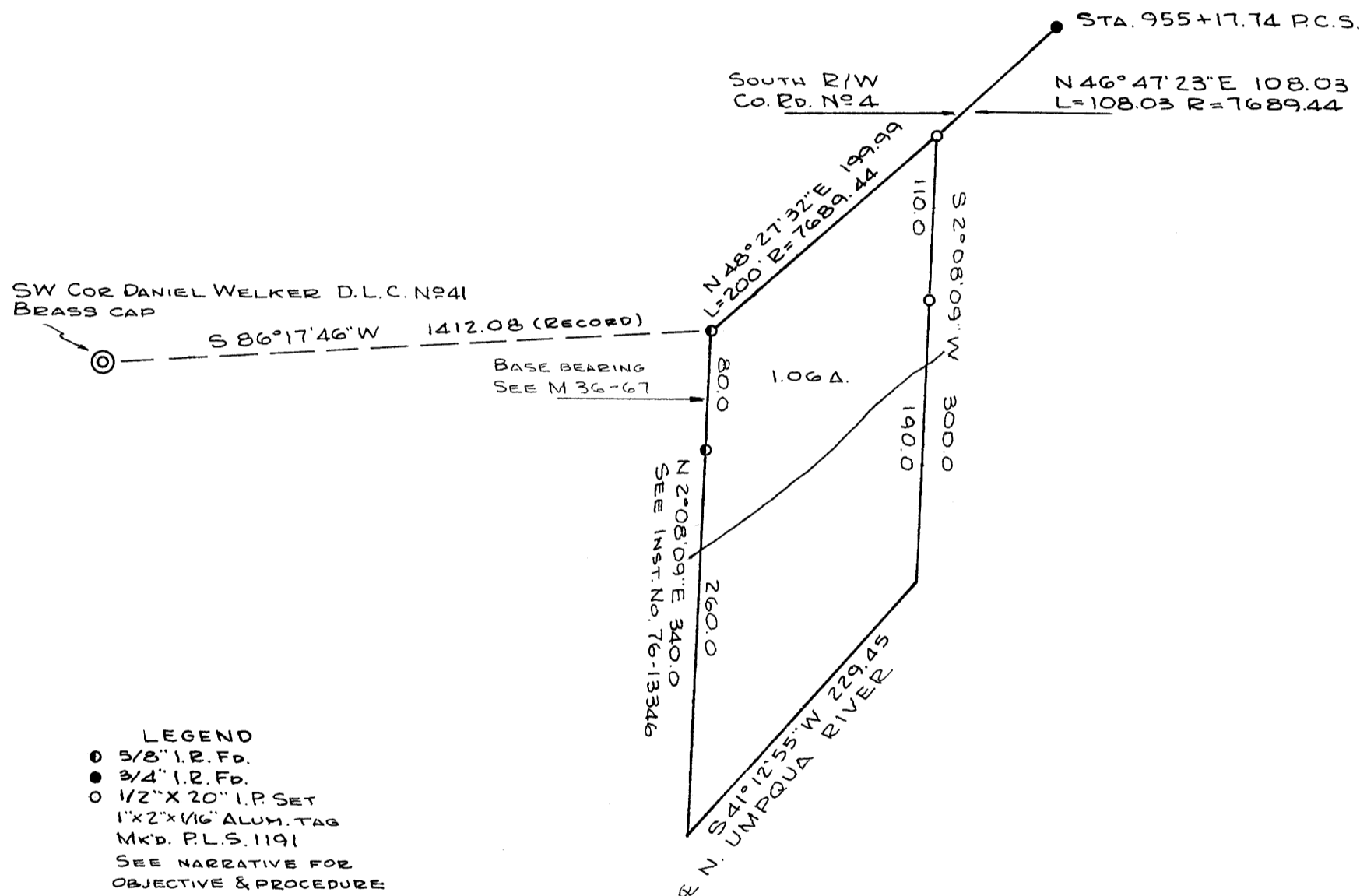

LEGEND

- 5/8" I.R. Fd.
- 3/4" I.R. Fd.
- 1/2" X 20" I.P. SET
- 1" X 2" X 1/16" ALUM. TAG
- Mkd. P.L.S. 1191

SEE NARRATIVE FOR
OBJECTIVE & PROCEDURE

REGISTERED
PROFESSIONAL
LAND SURVEYOR

R. H. Gee

OREGON
SEPTEMBER 23, 1977
R. H. GEE
1191

M 93-49

R. H. GEE

ENGINEERING - SURVEYING

914 Cleveland Rapids Rd.
ROSEBURG, OREGON 97470

TELEPHONE 672-2727

November 1, 1982

FILED
RECEIVED

JAN 26 1983

COUNTY SURVEYOR
DOUGLAS COUNTY, ORE.

NARRATIVE

NE 1/4 Section 17, T. 26 S., R. 3 W., W. M.

OBJECTIVE

To convey a parcel of land extending 200 feet along the south right of way line of County Road No. 4 immediately east and parallel to those lands conveyed in Instrument No. 76-13346, Douglas County Deed Records.

PROCEDURE

A random traverse was made through monuments found on the south right of way line of County Road No. 4 and east line monuments found of those lands conveyed in Instrument No. 76-13346. Required monuments were established on the south right of way line of County Road No. 4 and on a line parallel to the east line of those lands conveyed in Instrument No. 76-13346 to satisfy the objective of survey. The distance to the centerline of the North Umpqua River was estimated.

County Map File M 93-49

ST. GEORGES EPISCOPAL CHURCH

REGISTERED
PROFESSIONAL
LAND SURVEYOR

OREGON
SEPTEMBER 23, 1977
R. H. GEE
1191

Ch. & File No. 58/261-4