

COUNTY SURVEYORS FILE DATA
DO NOT REMOVE FROM OFFICE

PAGE 1 OF 2 PAGES

MINOR LAND PARTITION OF PARCEL 1 PER MINOR LAND PARTITION
M 88-43
NE 1/4 SECTION 13 T30S R6W WM

PARTITIONER AND LEGAL OWNER: LAWRENCE M. & VIDELL E. ELIAN
ROUTE 1 Box 191
RIDDLE, OREGON 97469

NUMBER OF LOTS: Two (2)
WATER SUPPLY: CITY OF RIDDLE
SEWAGE DISPOSAL: SEPTIC SYSTEMS

FILED *v*
RECEIVED *JK*

COUNTY SURVEYOR
DOUGLAS COUNTY, ORE. 85

STATE OF OREGON)
COUNTY OF DOUGLAS) SS.

I, DORIS L. WADSWORTH, COUNTY CLERK
AND RECORDER OF CONVEYANCES, IN AND FOR
SAID COUNTY, DO HEREBY CERTIFY THAT THE
WITHIN INSTRUMENT WAS RECORDED THIS DAY:
1983 JAN 25 AM 11:09

DORIS L. WADSWORTH
DOUGLAS COUNTY CLERK

BY Maryel Best
DEPUTY
NO. _____ FEE 12.00
DOUGLAS COUNTY OFFICIAL RECORDS

LEGEND:

- SET 3/4" x 30" IRON ROD, 3/4" BRASS WASHER LS 866 ATTACHED
- FOUND 1" IRON PIPE PER M 12-76
- ✕ FOUND 5/8" IRON ROD PER M 12-76
- FOUND 3/4" IRON PIPE PER M 12-76
- ◆ FOUND 1" BOLT PER M 12-76

—x—x— FENCE

- CALCULATED PER M 12-76, DLC COR
FALLS IN COUNTY ROAD
- CALCULATED POINT, FALLS IN ROAD CUTBANK
- ✕ FOUND 5/8" IRON ROD PER M 88-43
- ✕ FOUND 3/4" IRON ROD PER M 88-43
- FOUND AXLE PER M 12-76

ALL DISTANCES RECORD PER M 88-43, EXCEPT
TO NEW MONUMENTS



SCALE 1" = 100 FT

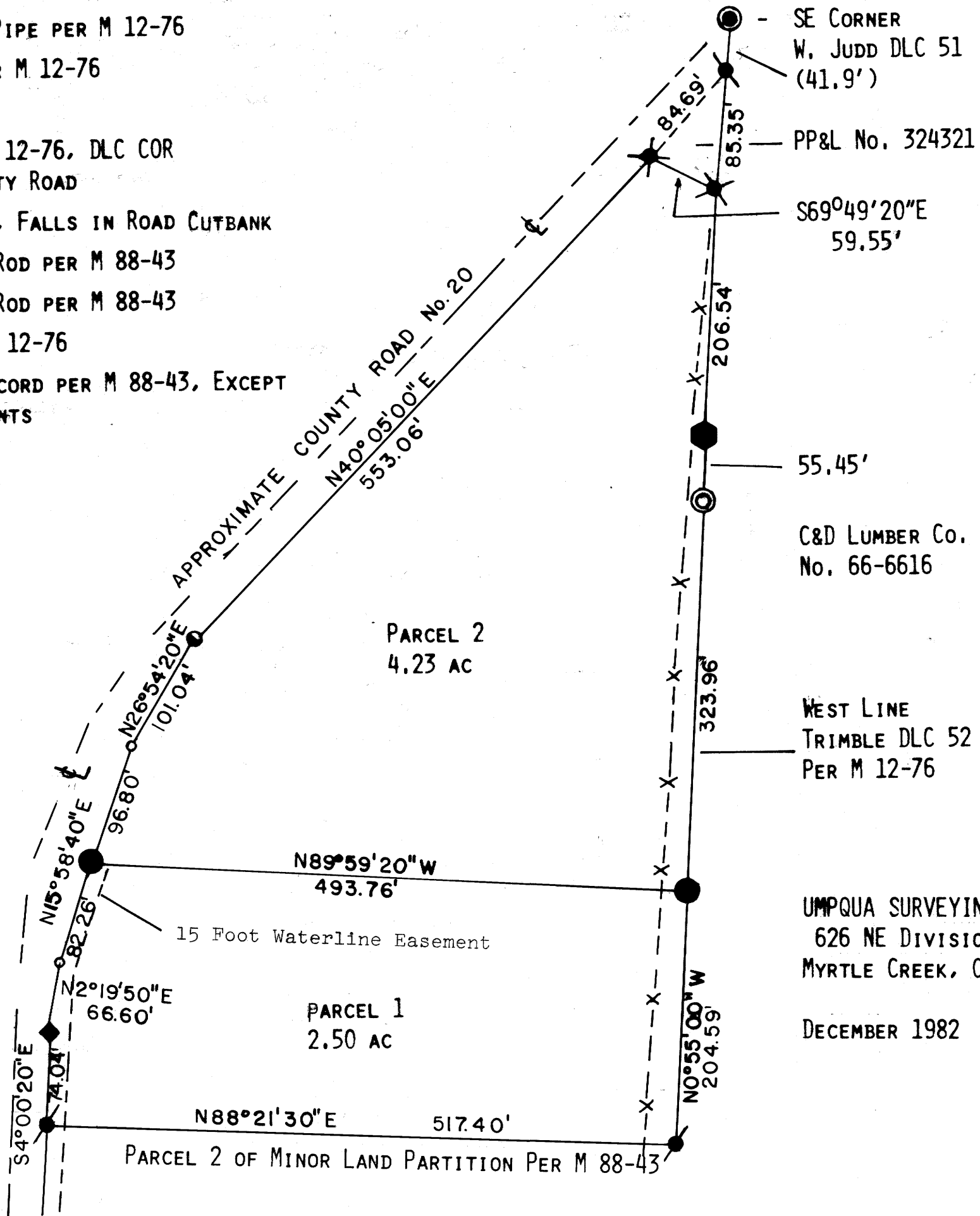

83- 801

UMPQUA SURVEYING COMPANY
626 NE DIVISION STREET
MYRTLE CREEK, OR 97457

DECEMBER 1982

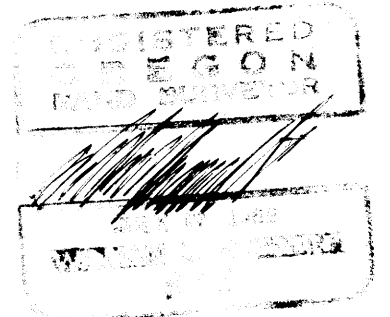

88-8-99-31A