

FILED *bl*  
 RECEIVED *bl*  
 JAN 20 1983  
 COUNTY SURVEYOR  
 DOUGLAS COUNTY, ORE.  
*bl*

MAP FILE 11.23 - 45

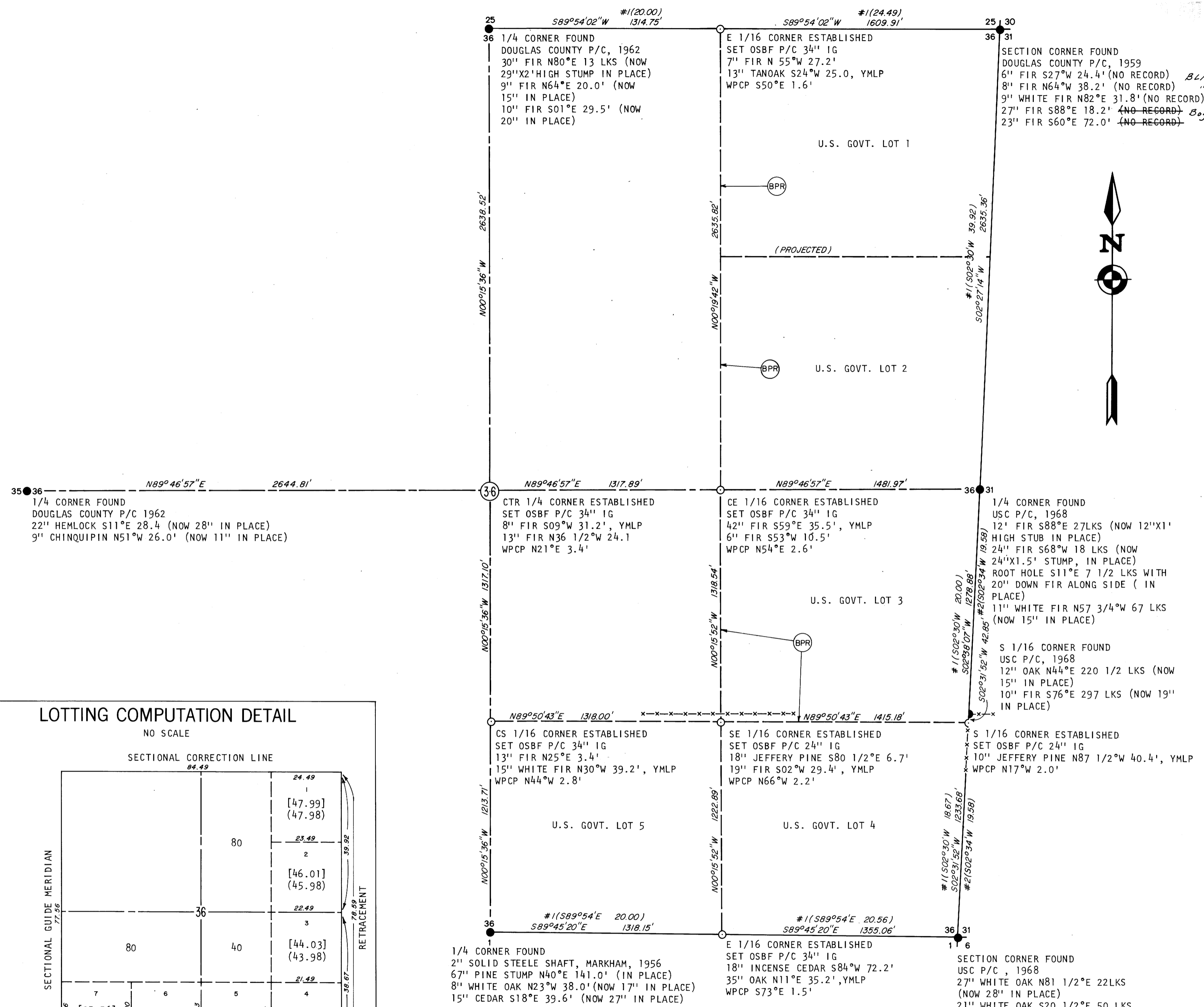

SURVEY NARRATIVE TO COMPLY WITH PARAGRAPH 209.250  
 OREGON REVISED STATUTES

**LEGEND**

- OSBF P/C = OREGON STATE DEPARTMENT OF FORESTRY  
 1 1/2" X 3/8" ALUMINUM PIPE WITH 3 3/4" ALUMINUM CAP
- USC P/C = UNITED STATES CADASTRAL PIPE AND CAP
- YMLP = YELLOW METAL LOCATION POSTER
- WPCP = WHITE PAINTED CEDAR POST
- IG = IN GROUND
- = MONUMENTS FOUND
- = MONUMENTS SET
- #1 ( ) = RECORD BEARINGS AND DISTANCES IN CHAINS (ROY T. CAMPBELL, 1909 CONTRACT NO. 789)
- #2 ( ) = RECORD BEARINGS AND DISTANCES IN CHAINS (UNITED STATES CADASTRAL, 1968)
- x-x-x = BARBED WIRE FENCE
- ESTABLISHED = NEW CORNER SET
- (BPR) = BOUNDARY MARKED WITH BLUE PLASTIC RIBBON

**BASIS OF BEARING**

SOLAR OBSERVATION

**PURPOSE**

TO SEPARATE STATE FOREST LANDS AND PRIVATE LANDS LOCATED IN SECTION 36, TOWNSHIP 29 SOUTH, RANGE 7 WEST, WILLAMETTE MERIDIAN.

**PROCEDURE**

A RANDOM TRAVERSE WAS USED TO CONNECT THE CONTROLLING CORNERS GOVERNING THE SUBDIVISION OF SECTION 36, TOWNSHIP 29 SOUTH, RANGE 7 WEST, WILLAMETTE MERIDIAN. THIS SECTION WAS SUBDIVIDED USING THE PROCEDURES AS OUTLINED IN THE 1902 "MANUAL OF INSTRUCTIONS FOR THE SURVEY OF PUBLIC LANDS OF THE U.S." BEARINGS TO ACCESSORIES FOR ESTABLISHED CORNERS WERE TAKEN WITH A STAFF COMPASS SET AT 20°30' EAST MAGNETIC DECLINATION. NEW CORNERS AND ACCESSORIES MARKED ACCORDING TO "MANUAL OF INSTRUCTIONS FOR THE SURVEY OF THE PUBLIC LANDS OF THE U.S." DISTANCE MEASURED TO BT FACE. FOR DETAILED REPORT ON FOUND CORNERS SEE COUNTY RECORDS. SEE DETAIL FOR LOTTING COMPUTATIONS.

SURVEYED BY:

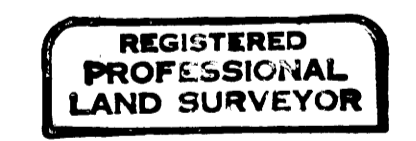

*Lloyd D. Smith*

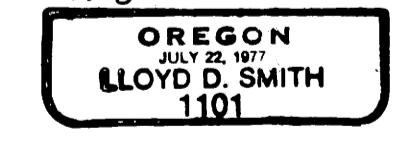

LLOYD D. SMITH  
 300 5TH STREET, BAY PARK  
 COOS BAY, OREGON

SURVEY FOR:

STATE OF OREGON-DEPARTMENT OF FORESTRY  
**SECTION 36, T.29S., R.7W., W.M.**  
 DOUGLAS COUNTY, OREGON  
 THEODOLITE & E.D.M. SURVEY BY: LLOYD D. SMITH, J.M.C INTOSH  
 T. VAN VLEET AND A. KOREIVA  
 DRAWN BY: A. KOREIVA  
 DECEMBER 13, 1982  
 SCALE: 1"=400'

**LOTTING COMPUTATION DETAIL**

NO SCALE

SECTIONAL CORRECTION LINE

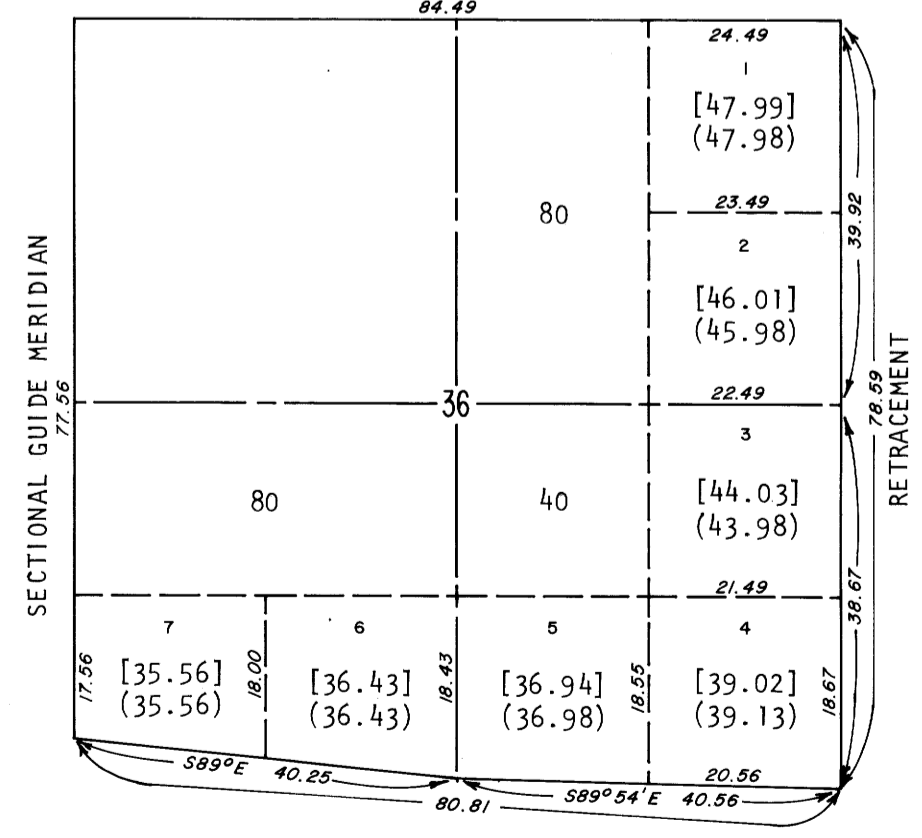

[ ] = G.L.O. ACREAGE  
 ( ) = COMPUTED ACREAGE  
 DISTANCES IN CHAINS

ALSO FOUND - Co. BRASS CAP,  
 S. 22° E 1.70' (INFO. ADDED 1/31/83 Z.R.)

MAP FILE 11.23 - 45