

MAP FILE M 93-42

**SURVEY FOR DESCRIPTION IN S.E. 1/4, NE. 1/4, OF SEC. 6,
T. 32 S., R. 4 W., W.M., DOUGLAS CO. ORE.
FOR D.C. DODGE, BDX 14, AZALEA, ORE, 97410
BY HERBERT L. NORTHCRAFT, 3520 OLALLA ROAD, WINSTON, ORE.
DEC. 82 & JAN '83**

FILED *BS*
RECEIVED *BS*
JAN 18 1983
COUNTY SURVEYOR
DOUGLAS COUNTY, ORE. *BS*

SCALE 1"=200'

Survey for D.C. DODGE purchase of 10 Ac. from Margaret DAVIS. Fd 1/2" I.P. set by Wendroth on C.S. M 26-77. Also fd Alum. Cap for E. 1/4 Cor. of Sec. 5, 6, T. 32 S., R. 4 W. Fd cor. from Rotted stump S. 25° W., 54.1'. Didn't look further for any other witness trees. The cor. is in the road ditch along W. side of Davis driveway. I computed the west line of SE 1/4 of NE 1/4 of Sec 6, T. 32 S., R. 4 W., W.M. from G.L.D. notes, M 39-74, M 26-77 & Geo. Wendroth's s.s. file ad lease survey of E. line of Sec. 6. This line is intended not to intrude on prop recorded in Vol 419 p. 737, if locates this 10 Ac. parcel. Used Jan. 10 Theo. & Mar 11, H.L.N. Tech A. Stevens Jr & D.C. Dodge

- Set 5/8" x 30" I.R. LS 750 Stamped on rod.
- Fd 1/2" I.P.
- Fd 3/4" I.P.
- ⊙ Fd ALUM. CAP

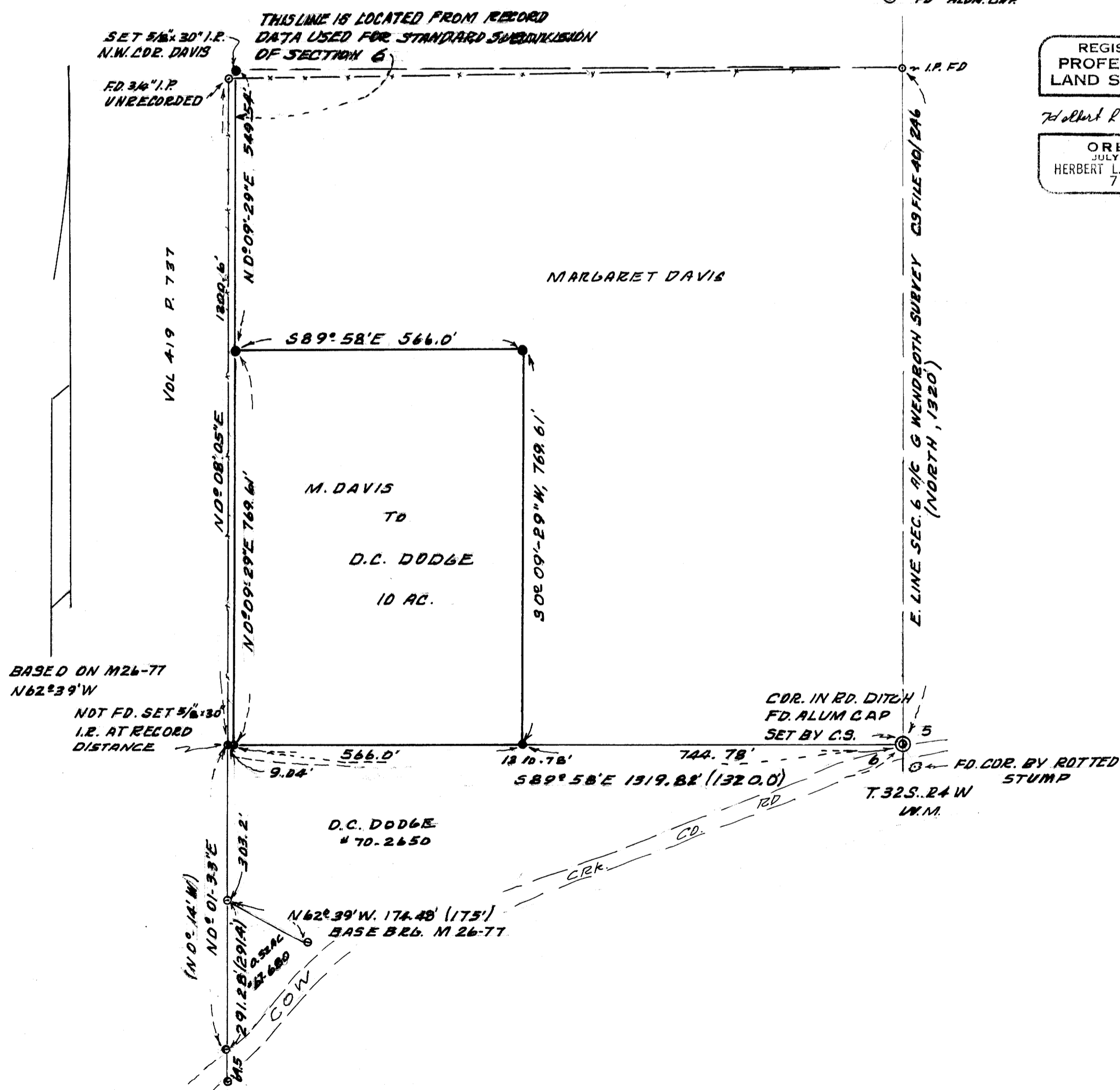

REGISTERED PROFESSIONAL LAND SURVEYOR
Herbert L. Northcraft
OREGON JULY 8, 1966
HERBERT L. NORTHCRAFT
750

MAP FILE M 93-42