

PROPERTY SURVEY

TRACT LOCATED IN SEC. 36, T.22S, R.9 W.W.M., DOUGLAS COUNTY, OREGON.

COUNTY SURVEYORS FILE DATA
DO NOT REMOVE FROM OFFICE

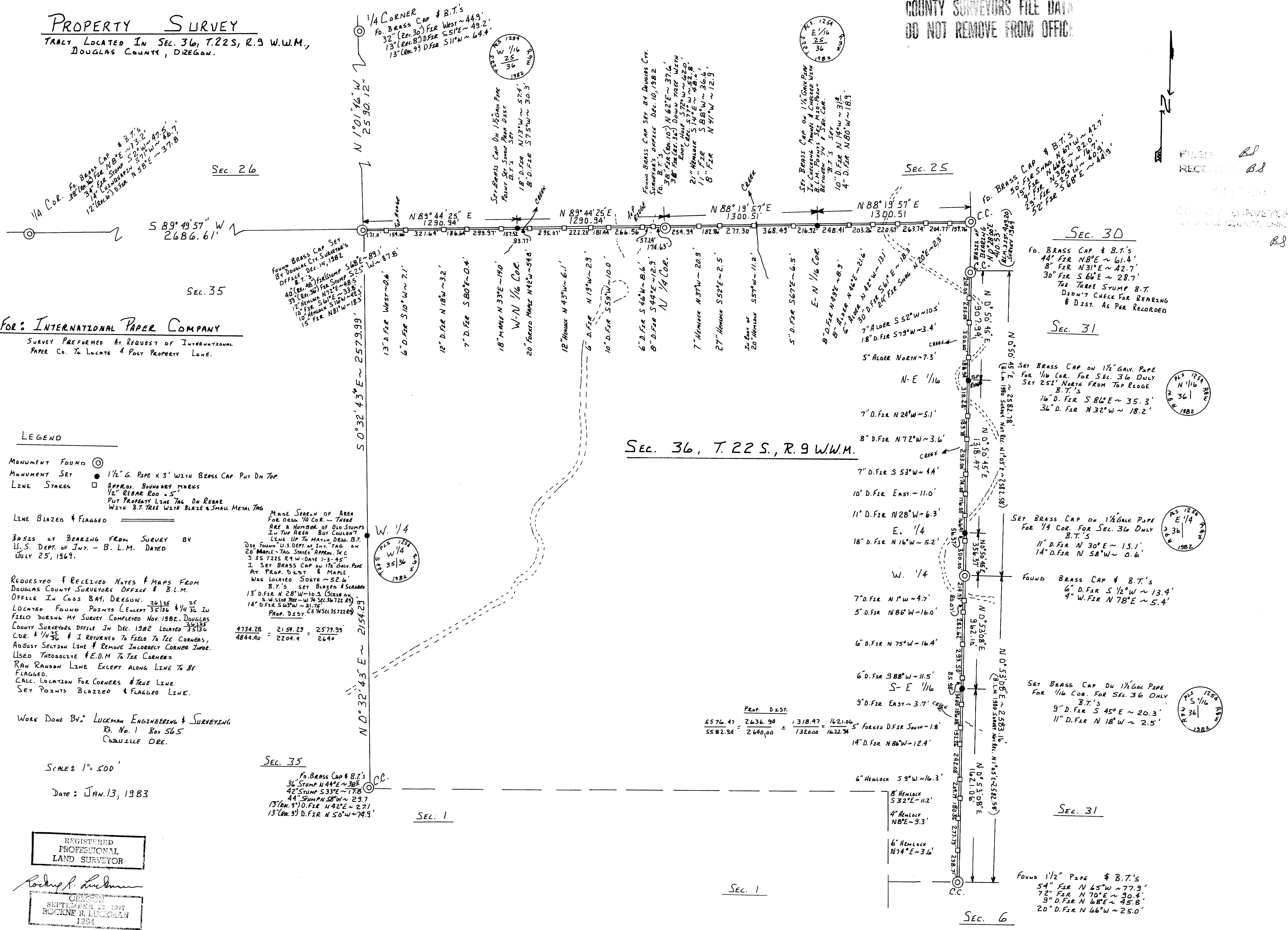

1/4 COR. FO. BRASS CAP # B.T.'S
32" (Rec. 30) FIR West ~ 44.9'
13" (Rec. 8) D. FIR S 51° E ~ 49.2'
13" (Rec. 9) D. FIR S 11° W ~ 64.4'

SEC. 26

S 89° 49' 57" W
2686.61'

SEC. 35

FOR: INTERNATIONAL PAPER COMPANY
SURVEY PERFORMED AT REQUEST OF INTERNATIONAL PAPER CO. TO LOCATE & POST PROPERTY LINE.

LEGEND

- MONUMENT FOUND \odot
- MONUMENT SET \bullet 1/2" GALV. PIPE X 3' WITH BRASS CAP PUT ON TOP
- LINE STAKES \square APPROX. BOUNDARY MARKS
1/2" REBAR ROD X 5'
PUT PROPERTY LINE TAG ON REBAR
WITH B.T. TREE WITH BLAZE & SMALL METAL TAG
- LINE BLAZED & FLAGGED ---
- BASES OF BEARING FROM SURVEY BY
U.S. DEPT. OF INT. - B.L.M. DATED
JULY 25, 1969.
- REQUESTED & RECEIVED NOTES & MAPS FROM
DOUGLAS COUNTY SURVEYORS OFFICE & B.L.M.
OFFICE IN COOS BAY, OREGON.
- LOCATED FOUND POINTS (EXCEPT 35136 & 1/4 36 IN
FIELD DURING MY SURVEY COMPLETED NOV. 1982. DOUGLAS
COUNTY SURVEYORS OFFICE IN DEC. 1982 LOCATED 35136
COR. & 1/4 36 & I RETURNED TO FIELD TO THE CORNERS,
ADJUST SECTION LINE & REMOVE INCORRECT CORNER IMPROV.
USED THEODOLITE & E.D.M. TO THE CORNERS
RAN RANDOM LINE EXCEPT ALONG LINE TO BE
FLAGGED.
CALC. LOCATION FOR CORNERS & TRUE LINE
SET POINTS BLAZED & FLAGGED LINE.

WORK DONE BY: LUCKMAN ENGINEERING & SURVEYING
Rt. No. 1 Box 565
COASVILLE ORE.

SCALE: 1" = 500'

DATE: JAN. 13, 1983

REGISTERED
PROFESSIONAL
LAND SURVEYOR

ROCKNE R. LUCKMAN
SEPTEMBER 23, 1977
1254

SEC. 35

FO. BRASS CAP & B.T.'S
36" STUMP N 44° E ~ 38.5'
42" STUMP S 33° E ~ 17.8'
44" STUMP S 8° W ~ 29.7'
13" (Rec. 9) D. FIR N 42° E ~ 27.1'
13" (Rec. 9) D. FIR N 50° W ~ 74.9'

SEC. 1

SEC. 36, T. 22 S., R. 9 W.W.M.

PROP. DIST.
 $\frac{5576.47}{5582.94} = \frac{2636.94}{2640.00} = \frac{1318.47}{1320.00} = \frac{1621.06}{1622.94}$

SEC. 30

FO. BRASS CAP & B.T.'S
44" FIR N 8° E ~ 61.4'
8" FIR N 31° E ~ 42.7'
30" FIR S 66° E ~ 28.7'
THE THREE STUMP B.T.
DIDN'T CHECK FOR BEARING
& DIST. AS PER RECORDED

SEC. 31

SET BRASS CAP ON 1/2" GALV. PIPE
FOR 1/4 COR. FOR SEC. 36 ONLY
SET 251' NORTH FROM TOP RIDGE
B.T.'S
11" D. FIR N 30° E ~ 15.1'
14" D. FIR N 58° W ~ 0.6'

FOUND BRASS CAP & B.T.'S
6" D. FIR S 1/2° W ~ 13.4'
4" W. FIR N 78° E ~ 5.4'

SET BRASS CAP ON 1/2" GALV. PIPE
FOR 1/4 COR. FOR SEC. 36 ONLY
B.T.'S
9" D. FIR S 45° E ~ 20.3'
11" D. FIR N 18° W ~ 2.5'

SEC. 31

FOUND 1/2" PIPE # B.T.'S
54" FIR N 45° W ~ 77.9'
72" FIR N 70° E ~ 90.4'
9" D. FIR N 68° E ~ 45.8'
20" D. FIR N 66° W ~ 25.0'

SEC. 6

FILED
RECORDED

COUNTY SURVEYOR
DOUGLAS COUNTY, OREGON

1254
E 1/4
36
1982

1254
E 1/4
36
1982

1254
E 1/4
36
1982

MAP FILE M 93-41

MAP FILE M 93-41