

COUNTY SURVEYORS FILE DATA
DO NOT REMOVE FROM OFFICE

PROPERTY SURVEY

S. E. 1/4, SECTION 30, TOWNSHIP 30 SOUTH, RANGE 5 WEST,
WILLAMETTE MERIDIAN, DOUGLAS COUNTY, OREG.

FILED *68*
RECEIVED *68*
JAN 3 1983
COUNTY SURVEYOR
DOUGLAS COUNTY, ORE.
68



NOVEMBER 6, 1982
SCALE 1" = 100'

PREPARED FOR:
HARMON WALKER
BOX 25 WEAVER CREEK RD.
MYRTLE CREEK, OREG.

SHOWING:
LANDS TO BE TRADED BETWEEN PROPERTY OWNERS.

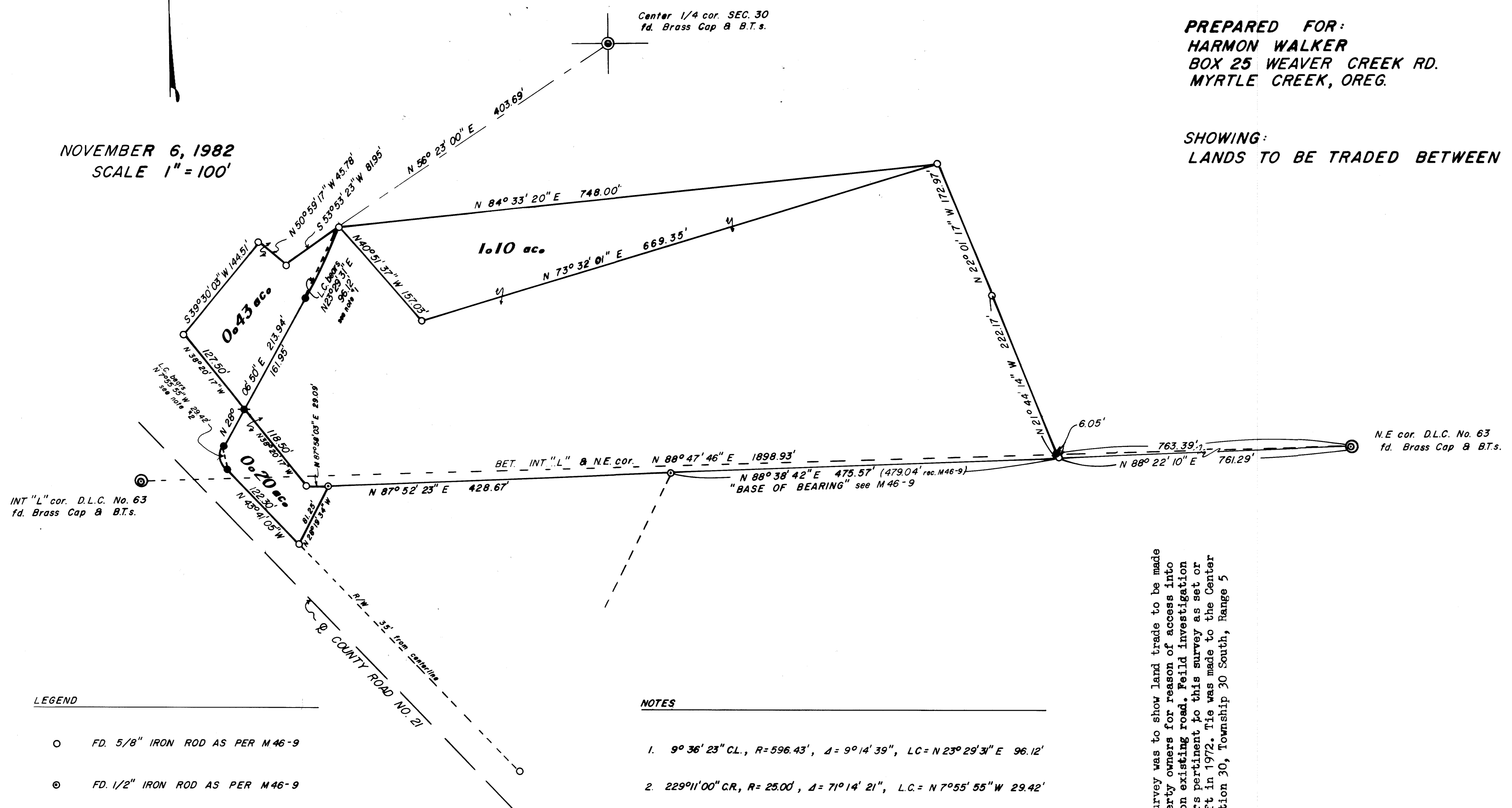

- LEGEND
- FD. 5/8" IRON ROD AS PER M 46-9
 - ⊙ FD. 1/2" IRON ROD AS PER M 46-9
 - ⊙ FD. BRASS CAP AS NOTED.
 - FD. 5/8" x 30" IRON ROD w/AL CAP mtd. L.S. 1261 AS PER GLENN HILLS SUB.
 - ◆ SET 5/8" x 30" IRON ROD w/AL CAP mtd. L.S. 1261

- NOTES
1. 9° 36' 23" CL., R=596.43', Δ=9° 14' 39", LC=N 23° 29' 31" E 96.12'
 2. 229° 11' 00" CR., R=25.00', Δ=71° 14' 21", LC=N 7° 55' 55" W 29.42'
- SEE M 46-9 for rec. BEARINGS and DISTANCES.

NARRATIVE\$
Purpose of survey was to show land trade to be made between Adj. property owners for reason of access into Walkers property on existing road. Field investigation located all corners pertinent to this survey as set or found by Northcraft in 1972. Tie was made to the Center 1/4 corner of Section 30, Township 30 South, Range 5 West, W. M.

JOHN H. MARKHAM JR.
OSPE & RPLS
MYRTLE CREEK, OREG.
ph. 863-4590

DRAWN BY
RAYMOND F. BROWN
P.O. BOX 539
CANYONVILLE, OREG.
ph. 839-6185

REGISTERED
PROFESSIONAL
LAND SURVEYOR

John H. Markham Jr.

OREGON
JANUARY 23, 1977
JOHN H. MARKHAM, JR.
1261

MAP FILE M 93-37

MAP FILE M 93-37